NH
352.07
F83
1965

City of FRANKLIN NEW HAMPSHIRE

Annual Reports For 1965

R. J. Pouliot

S. E. Morrill

Mayor Roland J. Desrochers

K. A. Larrivee

H. R. Kelley

P. Stewart

C. Pierce

R. E. Gosselin

R. L. Emerson

R. A. Paulhus

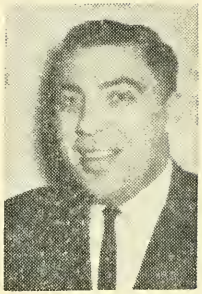

A. M. Lachiatto

Mayor and Council 1965

Seventy-First Annual Report

Of The Municipal Government

CITY OF FRANKLIN

New Hampshire

Covering The

Financial Year, 1965

Printed by The Journal-Transcript, Inc.
Franklin, N. H.

INDEX

Appropriations and Taxes Assessed 16-17

Auditor's Report 22-52

Detailed Index to Auditor's Report 21

Board of Education 64-76

Graduates, Franklin High School 71-72

High School Scholarships and Awards 73-74

Report of Superintendent 64-66

School Calendar 76

Report of School Nurse 67-69

Table of Registration. Attendance 75

City Charter and Amendments 170-181

Directory, City Officers 10-14

Exaugural Address 6-7

Fire Department Reports 57-59

Inaugural Address 8-9

Inventory of Assessed Valuations 105-169

Library Reports 60-63

Mayors 15

Police Report 53-56

Polls, Valuations, Taxes Assessed 19-20

Resolutions 91-104

Summary of Inventory 18

Visiting Nurse Report 70

Vital Statistics 77-90

Births, 1965 77-80

Deaths, 1965 81-83

Marriages, 1965 84-88

Bodies brought back for burial, 1965 89-90

Exaugural Address

By Donald W. Cushing

Delivered on January 4, 1965

For the past two years, I have had the high honor of serving as your Mayor. This has been a rich and rewarding experience for me. I have thoroughly enjoyed conducting the affairs of the City and representing you at various civic and social events. In making decisions and recommendations, I have tried at all times to promote the best interests of the City. I sincerely thank you, the people o f Franklin, for giving me the honor of serving as Mayor.

At this time, I would like to review some of the accomplishments of this administration in 1964.

The word "Planning" was given real significance in Franklin during the past year. Our preliminary sewer planning project, made possible by a Twenty-Three Thousand Dollar interest-free loan from the federal government, has been completed. The written report and recommendations of our consulting engineers to be received this month will be invaluable in making plans for expansion of our sewer system and in preparing for construction of interceptor sewers and sewage disposal facilities in the not too distant future.

In 1964, the City appropriated and paid over to the State of New Hampshire the sum of Six Thousand and Three Hundred Dollars for cur share of an Eighteen Thousand and Nine Hundred Dollar general planning program for the City. Our Planning Board has selected a planning consultant, and it is expected that this program will be conducted this year. The information and recommendation obtained through this program will be a valuable guide for the future development of the City. It is hoped that it will also provide the necessary basis for a workable and effective zoning ordinance.

We continued our policy of friendly cooperation with our industries. At my recommendation, the Council appropriated the necessary funds for the construction of a new 500,000 gallon water reservoir off the Salisbury Road. It is expected that this project will provide the necessary water pressure and volume to solve a serious fire prevention problem of one of our leading industries and also help to promote industrial growth in the South Main Street area.

The wages of our city employees were raised in 1963. This past year, we appointed a citizens committee to study wages, and wage increases were granted in accord with the recommendations of the committee.

Our street lighting committee continued its program of improving our street lighting. One thousand lumen incandescent lights were converted to 3500 lumen mercury vapor lights in all of Daniell Park, lower Sanborn Street, Aiken Avenue, Beaton Street and East and West Bow Streets.

Our program of highway improvements this year included laying new hot top surfaces on Church street, Orchard Street and East and

West Bow Streets, and the construction of twenty-five hundred feet of new sidewalks.

With the purchase of a new grader, loader, back hoe, and three new trucks, our highway equipment is now in the highest state of readiness that it has been in for many years.

New street signs have been erected on all streets in Daniell Park and at all Central Street intersections. These attractive signs not only point out the streets but also point to a progressive city.

Subdivision regulations have been established which should make uniform the policy of the City in regard to acceptance of new streets.

All engineering survey and study was made on Daniell Bridge. No action was taken on the recommendations made by cur consulting engineer, and it is one of the serious problems we have passed on to our successor.

Major changes were made in our police department. A new chief was appointed on a one year probationary basis. This appointment was made after an open competitive examination and after interviewing all qualified candidates. We feel that the City has taken a giant step forward in improving our police protection and in laying the groundwork for an efficient and capable police department.

If this administration has met with any success, it has been due to the hard work of the members of the Council, our city officials and many of our citizens who gave us their advice and cooperation. I sincerely thank each one of you. I also wish to thank my wonderful wife for the many sacrifices she has had to make during the past two years. Above all, thank you, for your prayers.

Inaugural Address

By Roland J. Desrocher

Delivered on January 4, 1965

Seventy years ago tonight Mayor Frank N. Parsons delivered his inaugural address as the first Mayor of the City of Franklin, I wonder what he would say if he could be here with us tonight. Would he be amazed at the sight of his community as it is now? Would he be pleased with the progress and growth that has been accomplished? Would he be proud of us, the citizens of Franklin of 1965? I think he would for Franklin has come a long way since 1895.

Tonight the City of Franklin starts its seventieth year. Since 1895 thirty-two different men have guided the course of this community as its Mayors. Countless others have served it well as councilmen, school board members, park commissioners, water commissioners, etc. To all of these people we owe a great debt of gratitude for it is these individuals who by giving untiringly of themselves to the service of their community that have made Franklin what it is today—a fine place in which to live, work and raise our families.

As we embark on another year in history let us hope that we can be as fortunate as those of the past. Let us hope that our community spirit, our actions, our decisions will be the proper ones. If we are fortunate and God is with us then I am sure that Franklin will continue on the road to prosperity and will one day achieve its rightful place in history.

Here in Franklin we are blessed with many of the things that are needed for a healthy growing community. We have a good location, good climate, good sound industries, good schools, fine churches, an abundance of water, varied recreation activities, but above all we have good solid, intelligent, industrious, God-fearing people which is the biggest asset that any community can have. All that remains to be done is for all of us to work together, to forget our petty differences and our own personal ambitions, and our community will forge ahead and we and our children will reap the benefits.

During the coming year many important items will confront us. As they do, we must each of us study the matter carefully, we must consider the benefits and drawbacks from all angles and then we must come to our decisions. As we study these items let us not be overly swayed by the small pressure groups either for or against, but rather let us consider each item as it affects the entire community for the whole community is what we serve.

One of the most difficult tasks which will confront us this year is how to achieve some economy in government. By economy I do not mean the curtailment of any service to the community but rather an increase in service to the community without an increase in spending. In other words it is a matter of costs. We must try to reduce our costs of government by increasing the efficiency of government. In this day and age costs and efficiency go hand in hand. It

is very easy for any department to give better service by adding more help or buying more equipment - anyone can do this. What must be done is for each department to try to give more and better service to the community by better utilizing the personnel and equipment which is presently available.

During the past few years the city departments have received much new equipment, some of which was replacement for worn out equipment. I believe that most of the departments are now in good shape so far as equipment and personnel are concerned. Departmental requests for appropriations are going to be very carefully scrutinized. Department heads are going to be quizzed about their requests and are going to have to really justify any requests for new equipment or personnel.

Sometime during this coming year the city will be taking over the old Armory. This is going to be an important step for us to undertake. Three years ago when the matter of a new armory was first brought up it was suggested that the old one could be purchased by the city for use as a recreation center. I was in favor of that at that time and I am still in favor of it but just how this should be accomplished is the big question in my mind now. This matter will require much study and I will be working very closely with the Land and Buildings Committee on this.

The report on sewer planning is due to be presented to us sometime this month. Here is another matter which must be given very careful consideration. It will be a very lengthy and thorough report and will therefore require considerable time in the study of it. This matter is of such great importance that it will not be referred to any committee but rather will be considered by the entire council sitting as a committee of the whole.

Planning will get underway on a full scale sometime this year, early I hope. Full scale planning is a necessity for an active and growing community, just as much as it is for industry or the home. I am very happy to see this come about and I am certain that the Council will cooperate fully with the Planning Board.

Another item to which we must give careful consideration is the subject of bridges. There is a report on the study made of the Daniell Bridge and we must consider this subject at great length before coming to any decision. However, a decision should be reached within the next three months as to what cur course of action will be.

We have discussed some of the problems which will be facing our city this year. I do nct want to take all night so I have touched only on some of the important ones. There are many many others which will come up for consideration during the year and I hope that the Council will give all of them the same serious consideration.

In closing I want to take this opportunity to wish each of you a very Healthy, Happy, and Prosperous New Year.

City Government

OFFICIALS

MAYOR

Elected annually on the fourth Tuesday of November. Salary $2.000.00 a year.

Roland J. Desrochers

Members of City Council

Elected by wards for three years. One member from each ward. Elected on the fourth Tuesday of November annually. $15.00 for each regular Council meeting attended.

Ward 1	Term Expires
Raymond Emerson	January, 1966
Sheldon Morrill	January, 1967
Howard Kelley	January, 1968

Ward 2	
Kenneth Larrivee	January, 1966
Richard Paulhus	January, 1967
Richard Gosselin	January, 1968

*Resigned. July 5, 1965
Alexander A. Lachiatto elected Nov. 23, 1965

Ward 3	
Preston Stewart	January, 1966
Roger Pouliot	January, 1967
Charles Pierce	January, 1968

City Clerk, Tax Collector, Paymaster, Clerk of the Assessor's Office and Custodian of Memorial Hall

Appointed annually by the City Council. Salary $5,300.00 a year.
Mildred S. Gilman

Overseer of the Poor and Purchasing Agent

Appointed annually by the City Council. Salary $3,582.00 a year. Expense allowance $20.00 per week.
Albert M. Ayotte

City Treasurer

Appointed annually by the City Council. Salary $375.00 per year.
Loda Larrivee

Deputy City Clerk

Appointed annually by City Council. Salary $65.00 per week.
Barbara S. Lorden

City Solicitor

Appointed annually by City Council. Salary $1,500.00 per year

Donald W. Cushing

Tax Assessor

Salary $5,050.00 per year.

Arthur H. LaBonte

Tax Appeal Board

	Term Expires
Warren Gove	January, 1966
Leon Dearborn	January, 1967
Patrick Flanagan	January, 1968

Commissioners of Water Department

Two members appointed annually by City Council for three years. No salary.

	Term Expires
Howard Kelley, Wiggin S. Gilman	January, 1966
William Barber, Olivier Lagace	January, 1967
Charles Pierce, James Marchi	January, 1968

Planning Board

	Term Expires
Gordon Hanchett	January, 1966
Henry Trachy	January, 1967
Leo Lefebvre	January, 1970
Robert Dorman	January, 1968
*Arthur Dalphond	January, 1966
Harold Retter	January, 1971
Victor Sokul	January, 1967
Roger Pouliot	January, 1966

*Resigned. John Skelton appointed.

Highway Commissioner and Engineer

Appointed annually by City Council. Salary $7,450.00 per year.

Gordon H. Hanchett

Superintendent of Water Works

Hubert Parker

Welfare Commission

One member appointed annually by the City Council for three years.

	Term Expires
Frederick Kulacz	February, 1966
Patrick Flanagan	February, 1967

Board of Health

Appointed annually by the City Council, Chairman of the Board of Health and Milk Inspector $250.00 per year. No salary for second and third members.

Dellas Lambert, Chairman; Robert J. Morin, M. D., Prescilla Doucette

Parks and Recreation Cocmission

One member elected annually by the City Council for five years.

	Term Expires
Kenneth Crosby	January, 1966
*William Alexander	January, 1967
Theodore Soter	January, 1968
Harold Hunter	January, 1969
Reginald O. LaPlante	January, 1970

*Deceased. Paul Lemire appointed.

Trustees of the Public Library

Two elected annually by the City Council for three years. No Salary.

	Term Expires
Elizabeth Krueger, *Luella Dempsey	January, 1966
John Shepard, Leda LaBonte	January, 1967
Thomas Murray, Mary S. Piper	January, 1968

*Deceased.

Sylvia Lemire elected.

Surveyors of Wood and Lumber and Fence Viewers

Appointed annually by the City Council.

Earl Picard, Martin Crowley, Milo Unwin, Colin Jones, Israel Barg and Aldred Wilson.

Janitor of Memorial Hall and Heating Plant

Elected annually by City Council. Salary $64.25 per week.

Ralph Colcord

Trustees of Trust Funds

One member elected annually, by Council, for three year term.

	Term Expires
Arthur Leonard	September, 1966
Albert J. Garneau	September, 1967
M. Guy Gilman	September, 1968

Board of Education

Consists of one member from each ward and two members at large, elected annually at regular city election, fourth Tuesday in November.

Members at Large	Term Expires
Paul Smith	January, 1967
Aime LaRoche	January, 1966
Ward One	
Clark S. Fuller	January, 1967
Ward Two	
Raymond Lawrence	January, 1968
Ward Three	
Arlene Roach	January, 1966

Election Officers

Elected biennially by the ward.

Ward One

Moderator — L. Eloise Kelley
Ward Clerk — Delia Smith
Supervisors of Check List — J. Langdon Prescott, M. June Dolloff, and Virginia Dufault

Ward Two

Moderator — Roland Desrochers
Ward Clerk — Theodore Gosselin
Supervisors of Check List — Roger Desrochers, Bernadette Bergeron, Loda Larrivee

Ward Three

Moderator — Warren Gove
Ward Clerk — Thelma Duncan
Supervisors of the Check List — Joseph Mercier, Rachel Mercier, John Chapley

Ballot Inspectors

Leda LaBonte, Nancy LaBonte, Muriel Collins, Gladys Glines, Yvonne Desrochers, Elizabeth Krueger, Angeline Hebert, Lillian VanderMast, Helen Clark, Julia Turcotte, Nancy Frost and Arthur Leonard.

Franklin District Court

Justice

Appointed by Governor and Council. Salary $2,500.00 a year.
Robert T. Hoyt

Special Justice

Appointed by Governor and Council. Salary $500.00 a year.
Malcolm H. Thompson

Clerk

Appointed by the Justice. Salary $1,000.00 a year.
Stanley Berube

Probation Officer

Appointed by the Justice. Salary $600.00 per year.
Albert M. Ayotte

FRE DEPARTMENT

Chief Engineer

Salary $99.00 a week.
Moise Mercier

1st Assistant Engineer

Salary $89.00 a week.
Bernald Cook

2nd Assistant Engineer

Salary $89.00 a week.
William Beckford

Permanent Firemen
Salary $80.00 a week
Charles D. Cunningham
Lewis Marsh
Andrew N. Nadeau

Firemen
Hose Company, No. 1
William Glines, Sr., Captain, 10 men

Engine Company, No. 1
Arthur St. Jacques, Captain, 15 men

Hook and Ladder Company, No. 1
Arthur Tilton, Captain, 15 men

Superintendent of the Fire Alarm
Elected by the City Council. Salary $137.50 a year.
Charles D. Cunningham

POLICE DEPARTMENT
Chief of Police
Salary $111.00 a week.
*John F. Carey, Jr.
*Resigned. James C. Nowell, Jr. Elected.

Regular Officers
*Maltheno Clark
Kenneth Bright
Richard Morrill
Edward Bozek, Jr.
Robert H. Magoon
Rolland L. Mercier
William Miller
Ronald Mapes - Resigned April 11, 1965
*Deceased

Mayors

Frank N. Parsons	1895
Edward H. Sturtevant	1896
Charles W. Adams	1897—1898
Frank H. Daniell	1899
Rufus G. Burleigh	1900—1901
Harry W. Daniell	1902
Isaac N. Blodgett	1903—1904
George E. Shepard	1905
Willie L. Whittier	1906
Michael J. Nevins	1907—1908
Enos K. Sawyer	1909—1910
Seth W. Jones	1911—1912
William W. Edwards	1913—1914
Daniel E. Davis	1915
Alexander A. Beaton	1916—1917
Edward G. Leach	1918—1919
Daniel N. Whittaker	1920—1921
Louis H. Douphinett	1922—1924
Elmer D. Kelley	1925—1926
W. Earle Goss	1927—1928
Dennis E. Sullivan	1929—1931
Rodney A. Griffin	1932—1933
Alphonse Lagace	1934—1937
Charles W. Adams, Jr	1938—1939
Henry J. Proulx	1940—1947
Eugene S. Daniell, Jr.	1948—1949
W. Frank Welch	1950—1951
Harold W. Retter	1952
Wiggin S. Gilman	1953—1956
Herman W. Krueger	1957
Eugene S. Daniell, Jr	1958
Wiggin S. Gilman	1959
Roland J. Desrochers	1960—1962
Donald W. Cushing	1963—1964
Roland J. Desrochers	1965

Statement of Appropriations And Taxes Assessed

Appropriations

Officers' Salaries	$15,197.50
Officers' Expenses	4,865.50
Election and Registration Expenses	761.50
City Hall Maintenance	9,800.00
Social Security and Retirement Contributions	5,500.00
Police Department	42,428.00
Fire Department	44,747.25
Insurance	14,000.00
Planning and Zoning	200.00
Damages and Legal Expense	500.00
Civilian Defense	800.00
Health Department and Hospital	4,617.00
Vital Statistics	150.00
Visiting Nurse Association	2,500.00
City Reports	1,350.00
Street Lighting	16,500.00
Public Works Department	128,780.00
Town Road Aid	910.56
Library	16,986.00
Welfare Department	49,000.00
Memorial Day and Veterans' Day	500.00
Parks and Recreation Department	19,184.00
Community Center	4,180.00
Cemeteries	30.00
Tax Assessor's Office	5,725.00
N. H. Municipal Association Dues	268.71
Daniell Park Development	1,000.00
Capital Expense - Purchase Old Armory	11,500.00
Payment on Debt	103,706.32
Interest on Debt	43,000.00
Total Appropriations	$548,687.34

Less: Estimated Revenues and Credits		
Interest and Dividends Tax	$10,172.11	
Savings Bank Tax	4,279.25	
Parking Lot Bonds	3,000.00	
Reimbursement a/c Flood Control Land	2,700.00	
Revenue from Yield Tax Sources	1,510.39	
Interest Received on Taxes and Deposits	3,500.00	
Business Licenses, Permits and Filing Fees	2,000.00	
Dog Licenses	1,100.00	
Motor Vehicle Permit Fees	42,500.00	
Parking Area Contracts	1,400.00	
Fines and Forfeits - District Court	2,000.00	
Parking Meter Income (Contra)	3,000.00	
Water Department	2,937.50	
National Bank Stock Taxes	1,627.00	
Poll Taxes at $2.00	5,944.00	
Cash Surplus	24,000.00	
Other Revenue: School Building Aid	11,190.00	
Class B Town Road Aid	5,160.00	
Head Tax Income	1,200.00	
T. V. Corporation Lease	250.00	
Total Revenues and Credits	$129,470.55	
Net Appropriations		$419,216.79
Net School Appropriations		461,740.94
County Tax Assessment		52,420.54
Total		$933,378.27
Add: Overlay		4,782.03
Amount To Be Raised by Property Taxes		$938,160.30

Summary Inventory of Valuations

Lands and Buildings	$11,483,320
Factory Buildings and Land	1,041,385
Factory Machinery	890,940
Public Utilities - Gas	47,400
- Electric	1,851,800
House Trailers, Mobile Homes and Travel Trailers	135,562
Stock in Trade of Merchants	756,494
Stock in Trade of Manufacturers	2,110,030
Vehicles	8,500
Boats and Launches	16,950
Neat Stock - Dairy Cows	17,340
Other Cattle	540
Poultry	905
Gasoline Pumps and Tanks	21,645
Road Building & Construction Machinery	32,120
Wood, Lumber, Logs, etc.	1,085
	$18,416,016
Less Veterans Exemptions & Blind Exemptions and Neatstock and Poultry Exemptions	546,295
	$17,869,721

Polls, Valuations and Taxes Assessed

The number of polls, and the taxes assessed on the real and personal estate in the city of Franklin since 1895:

Year	Polls	Valuation	Rate	Tax
1895	1231	$2,415,286.00	$1.70	$41,059.00
1896	1271	2,507,300.00	1.86	45,131.40
1897	1173	2,540,285.00	1.85	46,995.27
1898	1162	2,546,606.00	1.85	47,122.21
1899	1300	2,603,070.00	1.85	48,156.79
1900	1347	2,663,171.00	1.85	49,268.66
1901	1361	2,690,093.00	1.85	49,766.72
1902	1317	2,695,891.00	1.85	49,783.32
1903	1419	2,746,356.00	1.85	50,807.57
1904	1587	2,788,385.00	1.85	51,585.11
1905	1458	2,835,802.00	1.85	52,462.34
1906	1418	2,861,276.00	1.85	52,933.59
1907	1519	2,894,501.00	1.85	53,548.27
1908	1593	3,072,387.00	1.85	56,836.39
1909	1594	3,113,864.00	2.20	68,505.00
1910	1732	3,115,756.00	2.20	68,546.63
1911	1739	3,255,276.00	2.20	71,616.07
1912	1632	4,887,179.00	1.65	80,638.76
1913	1663	5,048,625.00	1.65	83,302.31
1914	1846	4,971,712.00	1.65	85,725.24
1915	1869	4,981,388.00	1.65	85,930.90
1916	1897	5,170,030.00	1.65	89,099.50
1917	1833	5,293,396.00	1.80	98,947.13
1918	1676	5,640,802.00	2.00	116,168.04
1919	1573	6,373,927.00	2.30	151,319.32
1920	1700	6,474,296.00	2.24	153,166.23
1921	3481	7,005,079.00	2.50	175,126.98
1922	3613	7,600,090.00	2.30	174,802.07
1923	3636	7,621,382.00	2.60	198,167.62
1924	3330	7,557,809.00	2.70	204,060.84
1925	3300	7,502,194.00	2.60	195,057.04
1926	3336	7,560,929.00	2.72	205,657.24
1927	3277	7,522,657.00	2.62	203,647.61
1928	3224	7,389,692.00	2.80	213,359.38
1929	3221	7,422,976.00	2.80	214,285.33
1930	3265	7,516,330.00	2.80	216,987.24
1931	3467	7,554,063.00	2.85	220,419.12
1932	3219	6,924,644.00	3.10	222,414.96
1933	3324	6,519,114.50	3.10	208,740.55
1934	3382	6,549,690.00	3.10	209,805.67
1935	3888	6,591,338.74	3.40	229,391.78
1936	3563	6,562,154.15	3.40	230,239.23

1937	3727	6,577,496.00	3.55	240,955.21
1938	3634	6,615,918.00	3.90	265,288.80
1939	3595	6,554,324.00	3.60	244,341.66
1940	3744	6,778,292.62	3.85	269,685.28
1941	3513	7,675,706.16	3.10	244,972.92
1942	3277	7,683,265.80	2.70	215,240.16
1943	3261	8,000,569.50	2.60	212,147.39
1944	3134	8,319,198.00	2.75	235,045.98
1945	3022	8,329,983.50	3.00	225,940.81
1946	3038	8,251,049.75	3.60	299,846.79
1947	3108	8,842,272.25	3.80	335,231.29
1948	3188	9,167,208.50	4.30	389,943.73
1949	2952	9,236,953.00	4.55	411,962.82
1950	3000	8,740,057.00	4.80	408,774.96
1951	2776	8,913,754.00	4.90	424,679.04
1952	3482	9,570,412.00	4.85	452,283.03
1953	3372	9,043,625.00	4.91	430,853.49
1954	2690	9,036,559.00	5.29	455,196.62
1955	2659	9,114,127.00	5.54	479,931.25
1956	2726	9,385,285.00	6.08	544,655.64
1957	2636	9,355,253.00	7.58	679,271.96
1958	2520	11,582,354.00	5.70	638,797.40
1959	2392	16,829,945.00	4.60	754,157.35
1960	2343	17,212,560.00	4.58	766,094.85
1961	2494	17,456,385.00	4.96	842,486.49
1962	2617	17,721,945.00	4.96	855,049.19
1963	2624	17,903,575.00	5.16	898,375.87
1964	2792	18,083,784.00	5.20	911,926.55
1965	2972	18,416,016.00	5.25	942,325.23

Index To Auditor's Report

LETTER OF TRANSMITTAL 22-25

GENERAL FUND—Balance Sheet 26-27

Statement of Tax Collector's Department 28

Statements of Changes in Surplus 29

Statement of Budgetary Operations 29

Statement of Estimated Revenue 30

Statement of Budgetary Appropriations and Expenditures .. 31-33

Summary of Cash Receipts and Disbursements 34

Comparative Balance Sheet 35

Comparison of Budgetary Estimated Revenue with

Actual Revenue 36

GENERAL INDEBTEDNESS—Balance Sheet 37-38

Schedule of Bonds and Notes Outstanding 39

TRUST FUNDS—Balance Sheet 40-41

Schedule of Trust Funds 42-48

STATEMENT OF CASH RECEIPTS AND DISBURSEMENTS

Overseer of the Poor 49

School District 50-51

Public Library 52

Auditors Report

CITY OF FRANKLIN, NEW HAMPSHIRE

FOR THE YEAR 1965

January 21, 1966

To the Honorable Mayor and City Council
City of Franklin
Franklin, New Hampshire

Gentlemen:

Complying with our agreement, I have made an examination of the books and underlying records of the City of Franklin for the year ended December 15, 1965 and, am submitting in this connection, my report consisting of exhibits and supporting schedules.

SCOPE OF AUDIT

The examination was made in accordance with generally accepted auditing standards and accordingly included such tests of the accounting records and of the supporting evidence as was considered necessary under the circumstances. A substantial number of verification letter were mailed to the open accounts on Property and Poll Taxes. Except for the Taxes, Accounts Receivable and some year-end adjustments, the general books of the City are kept on a cash basis and hence reflect cash receipts and disbursements only.

BALANCE SHEET — GENERAL FUND

EXHIBIT A

The Balance Sheet, General Fund, presents the financial condition of the City of Franklin as at the close of business December 15, 1965. Exhibit A, Schedule 3 is a Comparative Balance Sheet showing the increases and decreases in the various accounts between the years 1964 and 1965.

CASH ON HAND AND IN BANK - $8,342.98

The cash on hand was verified by count while the cash in the bank was reconciled to both the bank statement and the independent confirmation received directly from the depository. All checks cancelled during this period were compared with the cash disbursements records and the receipts were traced to the bank deposits.

ACCOUNTS RECEIVABLE — $262.93

ACCOUNTS RECEIVABLE —

PARKING AREA CONTRACTS — $4,277.90

The balances were listed and the total found to be in agreement with the General Ledger control. The Accounts Receivable, Parking Area Contracts are aged as follows:

1960	$522.40
1961	709.90
1962	832.90
1963	624.10
1964	684.10
1965	904.50
	$4,277.90

Some of the accounts appear uncollectible and I would urge the Council consider abating them, particularly those which no longer have a place of business in Franklin.

TAXES RECEIVABLE — $145,326.20

Exhibit A, Schedule 1 shows the activity in the Taxes Receivable account. The cash receipt stubs representing collections on Poll, Property and Head Taxes were checked to the cash receipts records. Both the cash receipts and the abatement postings to the Tax Warrants were tested. Several hundred verification letters were mailed to the open accounts and any differences reported to me were thoroughly investigated. A substantial number replied concurring with the balances carried on the books.

The 1965 Tax Warrant was completely footed and compared with the Tax Warrant control. The tax rate of $52.50 per thousand was confirmed directly with the New Hampshire State Tax Commission. Approximately 85% of the 1965 Property Tax was collected as compared with 87% the preceding year.

UNREDEEMED TAX SALES — $17,830.51

PROPERTY ACQUIRED BY TAX DEED — $1,602.99

These items were accepted as shown on the books and represent property acquired because of nonpayment of taxes.

HEAD TAXES RECEIVABLE — $7,306.18

A listing of the Head Taxes for the year 1965 was in agreement with the control. These taxes are payable to the State of New Hampshire when collected.

TEMPORARY LOANS IN ANTICIPATION OF TAXES — $100,000.00

The Temporary Loans in Anticipation of Taxes was independently verified with the First National Bank of Boston.

RESERVE FOR HEAD TAXES — $7,644.78

This amount represents the City's Liability to the State of New Hampshire on the 1965 Head Taxes and is liquidated with the receipts from the Head Tax Levy.

PARKING METERS — $5,507.27

The above caption is the balance in the Parking Meter account after charges of various expenditures and transfers approved by the Council.

SURPLUS — $92,286.16

Exhibit A, Schedule 2 details the changes in the Surplus account.

BALANCE SHEET — GENERAL INDEBTEDNESS

EXHIBIT B

The Balance Sheet discloses the City's liability with respect to bonds and notes as at December 15, 1965.

The cash in the various banks wus reconciled to both the bank statements and the independent confirmation received from the depositories.

All bonds and coupons cancelled during the year were produced for my inspection and the outstanding coupons reconciled to the bank statements.

BALANCE SHEET — TRUST FUNDS

EXHIBIT C

The Balance Sheet, Trust Funds records the Assets and the sources of such Assets in the custody of the trustees of the Trust Funds.

CASH IN THE BANKS — $40,938.43

The cash in the Commercial Bank was reconciled to the bank statements and the direct verifications from the depository while the cash in the savings accounts was verified by examination of the passbooks and the confirmation from the savings banks.

INVESTMENTS — $171,262.47

The securities listed on Exhibit C, Schedule 1 were examined in the presence of a trustee of the Trust Funds.

OVERSEER OF THE POOR — STATEMENT OF CASH RECEIPTS AND DISBURSEMENTS

SCHOOL DISTRICT — STATEMENT OF CASH RECEIPTS AND DISBURSEMENTS

PUBLIC LIBRARY — STATEMENT OF CASH RECEIPTS AND DISBURSEMENTS

I examined the books and records of the above departments and reconciled the bank statements as at the end of the year. All checks cancelled during the year were compared with the cash disbursements records and the receipts were traced to the bank deposits.

PAYROLL

All payroll checks cancelled during the year were examined and the payroll charges proved to the payroll accounts.

CITY CLERK

I tested the books and records in the office of the City Clerk and traced the daily register tapes to the cash receipt books. In addition, I tested the entries on the automobile permits, dog licenses, as well as other business licenses.

I wish to express my appreciation to all the City Officials and the members of their staffs for the cooperation and courtesies extended during the audit.

Respectfully submitted,

Leonard D. Riccio

Certified Public Accountant

CITY OF FRANKLIN

GENERAL FUND BALANCE SHEET

AS AT DECEMBER 15, 1965

EXHIBIT A

ASSETS

Cash:		
Cash on Hand		
Tax Collector and City Clerk	$100.00	
Franklin National Bank		
General Fund	8,242.98	
		$8,342.98
Accounts Receivable	262.93	
Accounts Receivable - Parking Area Contracts	4,277.90	
		4,540.83
Blue Cross	231.77	
Health Insurance	67.41	
		299.18
Taxes Receivable:		
Tax Levy of 1965	143,214.55	
Tax Levy of 1964	1,365.94	
Tax Levy of 1963	426.53	
Tax Levy of 1962	129.34	
Tax Levy of 1961	189.84	
	145,326.20	
Less Reserve for Uncollectible Taxes	1,319.87	
		144,006.33
Unredeemed Tax Sales		17,830.51
Property Acquired by Tax Deed		1,602.99
Head Taxes Receivable		7,306.18
Due From State of New Hampshire		27,897.12
TOTAL ASSETS		$211,826.12

CITY OF FRANKLIN

GENERAL FUND BALANCE SHEET

AS AT DECEMBER 15, 1965

EXHIBIT A

LIABILITIES

Temporary Loans in Anticipation of Taxes		$100,000.00
Withholding Tax Deductions	$602.38	
Social Security Deductions	2,235.21	
Accounts Payable	1,921.20	
		4,758.79
Reserve for Head Taxes		7,644.78
Parking Meters		5,507.27
Unexpended Balances Carried to 1966:		
Webster Lake Development	317.53	
Community Center	1,311.59	
		1,629.12
Surplus December 15, 1965		92,286.16
TOTAL LIABILITIES		$211,826.12

CITY OF FRANKLIN

STATEMENT OF TAX COLLECTOR'S DEPARTMENT

FOR THE FISCAL YEAR ENDED DECEMBER 15, 1965

EXHIBIT A — SCHEDULE 1

	1958	1959	1960	1961	1962	1963	1964	1965
Balance December 15, 1964	$438.87	$357.95	$340.60	$178.31	$638.32	$820.93	$122,221.89	
1965 Tax Warrant								$942,325.23
1965 Poll Taxes								5,944.00
1965 National Bank Stock Tax								1,627.00
Additional Taxes Assessed and Other Charges				17.53	4.00	24.90	2,149.14	876.08
Cash Refunds							368.64	27.72
Totals	438.87	357.95	340.60	195.84	642.32	845.83	124,739.67	950,800.03
Credits								
Cash Collections		2.00	2.00	4.00	20.00	154.40	122,820.92	806,866.41
Abatements and Adjustments	438.87	355.95	338.60	2.00	492.98	264.90	552.81	719.07
Total Credits	438.87	357.95	340.60	6.00	512.98	419.30	123,373.73	807,585.48
Balances December 15, 1965	-0-	-0-	-0-	189.84	129.34	426.53	1,365.94	143,214.55
Balances per Detail	-0-	-0-	-0-	179.84	125.20	437.47	1,344.22	143,210.55
DETAIL OVER OR SHORT*	$ -0-	$ -0-	$ -0-	$ 10.00*	$ 4.14*	$ 10.94	$ 21.72*	$ 4.00*

CITY OF FRANKLIN

STATEMENT OF CHANGES IN SURPLUS

AS AT DECEMBER 15, 1965

EXHIBIT A — SCHEDULE 2

Surplus December 15, 1964		$89,009.82
Add		
Balances from Current Year Operation (Exhibit A - Schedule 2A)		36,060.08
		125,069.90
Deduct		
Transfer per Council Resolution to 1965 Budget	$24,000.00	
Transfer to High School Remodeling Fund	7,839.37	
Cash Expenses	944.37	
		32,783.74
SURPLUS DECEMBER 15, 1965		$92,286.16

CITY OF FRANKLIN

STATEMENT OF BUDGETARY OPERATIONS

FOR THE FISCAL YEAR ENDED DECEMBER 15, 1965

EXHIBIT A — SCHEDULE 2A

Budgetary Credits		
Current Year Tax Warrant:		
Property Taxes		$942,325.23
Timber Tax		323.55
Poll Taxes		5,944.00
National Bank Stock Tax		1,627.00
		950,219.78
Estimated Revenue	$120,389.16	
Add Excess Actual Over Estimated Revenue (Schedule 2B)	26,640.76	
		147,029.92
Total Budgetary Credits		1,097,249.70
Budgetary Charges		
Appropriations	1,050,397.00	
Appropriations - Additional County Tax	4,420.54	
Overlay	4,782.03	
Bond Retirement	224.96	
Schools (Net)	25,481.12	
	1,085,305.65	

Deduct:		
Unexpended Balances (Schedule 2C)	24,116.03	
Total Budgetary Charges		1,061,189.62
BALANCE CREDITED TO SURPLUS (SCHEDULE 2)		$36,060.08

CITY OF FRANKLIN

STATEMENT OF ESTIMATED REVENUE

FOR THE FISCAL YEAR ENDED DECECMBR 15, 1965

EXHIBIT A SCHEDULE 2B

Budgetary Estimate			$120,389.16
Source of Income			
State of New Hampshire:			
Interest and Dividends Tax	$10,172.41		
Savings Bank Tax	4,279.25		
Flood Control	3,040.70		
Head Tax Income	1,261.66		
Sweepstakes	25,147.37		
School Construction Aid	1,293.87		
Railroad Tax	1,360.84		
		$46,556.10	
Transfer from Surplus		24,000.00	
Interest on Taxes		4,595.59	
Motor Vehicle Permits		46,202.75	
Business Licenses and Permits		3,303.50	
Dog License Fees		1,092.97	
Water Department		2,937.50	
Town Road Aid		5,160.00	
Parking Area Contracts		1,427.50	
Parking Meter		3,000.00	
Parking Meter Bonds		3,000.00	
State Forest		12.74	
T. V. Corporation Lease		250.00	
Municipal Court		2,000.00	
Sale of Right Way		1,000.00	
Cash Short		-5.51	
		144,533.14	
Other Credits:			
Subsequent Assessments		2,496.78	
Total Income			147,029.92
EXCESS ACTUAL REVENUE OVER ESTMATED			$26,640.76

CITY OF FRANKLIN

STATEMENT OF BUDGETARY APPROPRIATIONS AND EXPENDITURES

FOR THE FISCAL YEAR ENDED DECEMBER 15, 1965

EXHIBIT A — SCHEDULE 2C

Functions and Activity	Carried From 1964	Original Appropriations	Cash Receipts	Transfers And Other Credits	Total Credits	Expenses Bills	Expenses Payrolls	Transfers And Charges	Total Debits	Balances Unexpend. Overexp.*	Carried To 1966
General Government											
Officials Salary		$ 3,720.00			$ 3,720.00	$ 3,515.00			$ 3,515.00	$ 205.00	
City Treasurer		2,986.00			2,986.00	1,945.09	$ 375.00		2,320.09	665.91	
City Clerk and Tax Collector		9,874.50	$ 109.98	$ 300.44	10,284.92	1,581.92	8,286.81		9,868.73	416.19	
City Solicitor		1,500.00			1,500.00		1,500.00		1,500.00		
City Assessors		5,725.00		75.00	5,800.00	890.56	5,254.74		6,145.30	345.30*	
Elections and Registration		761.50		135.00	896.50	50.63	678.00		728.63	167.87	
Municipal Court			8,970.11		8,970.11		3,999.96	$ 2,000.00	5,999.96	2,970.15	
Memorial Hall		9,800.00	150.00	72.00	10,022.00	5,114.94	3,396.85	1,200.00	9,711.79	310.21	
Insurance		14,000.00		743.40	14,743.40	14,090.18			14,090.18	653.22	
Public Safety											
Police Department		42,428.00	5,183.94	4,304.10	51,916.04	10,528.07	40,332.97	101.49	50,962.53	953.51	
Fire Department and Fire Alarm		44,747.25	1,635.65	504.00	46,886.90	10,677.38	34,908.06	172.34	45,757.78	1,129.12	
Probation Department		512.50		87.50	600.00		600.00		600.00		

EXHIBIT A — SCHEDULE 2C

Functions and Activity	Carried From 1964	Original Appropriations	Cash Receipts	Transfers And Other Credits	Total Credits	Expenses Bills	Expenses Payrolls	Transfers And Charges	Total Debits	Balances Unexpend. Overexp.*	Carried To 1966
Conservation of Health											
Health Department		1,117.00			1,117.00		1,117.00		1,117.00		
Visiting Nurse Association		2,500.00			2,500.00		2,500.00		2,500.00		
Franklin Hospital		3,500.00			3,500.00	3,500.00			3,500.00		
Vital Statistics		150.00			150.00		113.00		113.00	37.00	
Public Works		128,780.00	4,541.95	7,893.50	141,215.45	61,116.95	72,112.61	1,291.81	134,521.37	6,694.08	
Street Lighting		16,500.00			16,500.00	16,218.00			16,218.00	282.00	
Daniel Park Development		1,000.00			1,000.00			1,000.00	1,000.00		
Webster Lake Development	$317.53				317.53						$ 317.53
Town Road Aid —Class B		910.56	25.43		935.99	910.56			910.56	25.43	
Planning and Development		200.00			200.00					200.00	
Libraries											
Public Library		16,986.00			16,986.00	17,486.00			17,486.00	500.00*	
Charities											
Overseer of the Poor		49,000.00	5,357.82		54,357.82	50,624.53		3,213.20	53,837.73	520.09	
Recreation											
Memorial Day		500.00		124.12	624.12	624.12			624.12		
Parks and Playgrounds		19,184.00	31.17	1,100.50	20,215.67	6,694.41	13,160.91	143.55	19,998.87	216.80	
Public Service Enterprises											
Cemeteries		30.00			30.00	30.00			30.00		

EXHIBIT A — SCHEDULE 2C

Functions and Activity	Carried From 1964	Original Appropriations	Cash Receipts	Transfers And Other Credits	Total Credits	Expenses Bills	Expenses Payrolls	Transfers And Charges	Total Debits	Balances Unexpend. Overexp.*	Carried To 1966
Unclassified											
Civil Defense		800.00			800.00	80.85			80.85	719.15	
Damages and Legal		500.00	1.00		501.00	300.00			300.00	201.00	
Discounts, Abatements, Refunds				5,477.74	5,477.74			3,427.47	3,427.47	2,050.27	
Clock Maintenance		50.00			50.00	50.00			50.00		
City Reports		1,350.00			1,350.00	1,286.00			1,286.00	64.00	
Contingency Fund		3,000.00		111.50	3,111.50	24.00		87.50	111.50	3,000.00	
Social Security		5,500.00			5,500.00	3,814.60			3,814.60	1,685.40	
Inaugural		100.00			100.00	67.28			67.28	32.72	
Sanbornton Tax		80.00			80.00	77.00			77.00	3.00	
Christmas Lighting		200.00			200.00	200.00			200.00		
Purchasing Agent		1,040.00			1,040.00	1,060.00			1,060.00	20.00*	
Municipal Association Dues		268.71			268.71	268.71			268.71		
Community Center		4,180.00	70.00		4,250.00	2,938.41			2,938.41		1,311.59
Capital Expenditures		11,500.00			11,500.00	11,500.00			11,500.00		
Interest on Debt											
Interest on Temporary Loans in Anticipation of Taxes, Notes and Bonded Debt		43,000.00			43,000.00	31,614.80		11,312.31	42,927.11	72.89	
Indebtedness											
Bonded Debt		103,706.32			103,706.32	102,000.00			102,000.00	1,706.32	
Payments to Other Divisions											
Taxes Paid to County		48,000.00		4,420.54	52,420.54	52,420.54			52,420.54		
Taxes Paid to Schools		450,709.66	82,936.15	108,290.34	641,936.15	559,000.00		82,936.15	641,936.15		
GRAND TOTALS	$317.53	$1,050,397.00	$109,013.20	$133,539.68	$1,293,267.41	$972,300.53	$188,335.91	$106,885.82	$1,267,522.26	$24,116.03	$1,629.12

CITY OF FRANKLIN

SUMMARY OF CASH RECEIPTS AND DISBURSEMENTS

FOR THE FISCAL YEAR ENDED DECEMBER 15, 1965

EXHIBIT A — SCHEDULE 2D

Cash in Bank December 15, 1964		$22,273.84
Cash Receipts		
Accounts Receivable	$2,972.17	
State of New Hampshire:		
Accounts Receivable	34,007.68	
Taxes Receivable	929,869.73	
Head Taxes Receivable	17,573.22	
Penalties, Interest, etc. (Head Taxes)	530.50	
Unredeemed Tax Sales	9,186.66	
Withholding Taxes	15,287.70	
Social Security	10,595.30	
Blue Cross	5,461.62	
Health Insurance	618.87	
Tax Anticipation Loans	539,007.69	
Estimated Revenue	95,696.46	
Appropriations	109,013.20	
Total Cash Receipts		1,769,820.80
Total Cash		1,792,094.64
Cash Disbursements		
Tax Refunds	396.36	
Tax Sale and Tax Deeds	10,475.52	
Withholding Taxes	15,304.50	
Social Security	10,655.20	
Blue Cross	5,547.47	
Health Insurance	642.95	
Tax Anticipation Loans	550,000.00	
State of New Hampshire Head Tax	15,994.92	
Estimated Revenue	3,213.25	
Appropriations	1,160,636.44	
Charges to Head Tax Income	361.64	
Bond and Retirement Tax	224.96	
Notes Payable	1,706.32	
Unappropriated Surplus	8,548.12	
Accounts Payable	138.50	
Cash Short	5.51	
Total Cash Disbursements		1,783,851.66
CASH IN BANK DECEMBER 15, 1965		$8,242.98

CITY OF FRANKLIN

COMPARATIVE BALANCE SHEET

GENERAL FUND

EXHIBIT A — SCHEDULE 3

	December 15,1964	December 15,1965	Increase Decrease*
Assets			
Cash on Hand and in Bank	$22,373.84	$8,342.98	$14,030.86*
Accounts Receivable	4,088.52	4,840.01	751.49
Taxes Receivable (Net)	123,677.00	144,006.33	20,329.33
Unredeemed Tax Sales	16,579.69	17,830.51	1,250.82
Property Acquired by Tax Deeds	1,602.99	1,602.99	
Head Taxes Receivable	6,060.00	7,306.18	1,246.18
Due From State of New Hampshire	31,049.28	27,897.12	3,152.16*
TOTAL ASSETS	$205,431.32	$211,826.12	$6,394.80
Liabilities			
Temporary Loans in Anticipation of Taxes	100,000.00	100,000.00	
Notes Payable - Franklin National Bank	1,706.32		1,706.32*
Accrued Withholdings	2,914.29	2,837.59	76.70*
Accounts Payable	138.50	1,921.20	1,782.70
Reserve for Head Tax	6,131.00	7,644.78	1,513.78
Parking Meter Unexpended Balance	5,213.86	5,507.27	293.41
Unexpended Appropriation Balances Carried to Subsequent Year	317.53	1,629.12	1,311.59
Surplus	89,009.82	92,286.16	3,276.34
TOTAL LIABILITIES	$205,431.32	$211,826.12	$6,394.80

CITY OF FRANKLIN

COMPARISON OF BUDGETARY ESTIMATED REVENUE

WITH ACTUAL REVENUE

FOR THE FISCAL YEAR ENDED DECEMBER 15, 1965

EXHIBIT A SCHEDULE 4

	Budgetary Estimate	Actual Revenue
Savings Bank Tax	$4,279.25	$4,279.25
Railroad Tax		1,360.84
Interest and Dividends Tax	10,172.41	10,172.41
Flood Control	2,700.00	3,040.70
Interest on Taxes	3,500.00	4,595.59
Motor Vehicle Permits	42,500.00	46,202.75
Business Licenses and Permits	2,000.00	3,303.50
Dog License Fees	,1100.00	1,092.97
Class B - Town Road Aid	5,160.00	5,160.00
Head Tax Income	1,200.00	1,261.66
T. V. Corporation Lease	250.00	250.00
School Building Aid	11,190.00	1,293.87*
Water Department	2,937.50	2,937.50
State Forest		12.74
Parking Meters	3,000.00	3,000.00
Parking Area Contracts	1,400.00	1,427.50
Parking Lot Bonds	3,000.00	3,000.00
From Surplus	24,000.00	24,000.00
State of New Hampshire Sweepstakes		25,147.37
Municipal Court	2,000.00	2,000.00
Sale of Right of Way		1,000.00
Cash Short Adjustment		-5.51
Subsequent Assessments		2,496.78
	$120,389.16	147,029.92
		120,389.16
EXCESS ACTUAL REVENUE OVER ESTIMATED		$26,640.76

*Portions of School Building Aid Credited to School Appropriation

CITY OF FRANKLIN

GENERAL INDEBTEDNESS BALANCE SHEET

AS AT DECEMBER 15, 1965

EXHIBIT B

ASSETS

Cash in Banks:		
Franklin Savings Bank	$715.23	
Franklin Co-operative Bank	8,986.09	
Franklin National Bank	32,497.97	
Total Cash		$42,199.29
Public Debt:		
Bonds	1,042,000.00	
Due From Water Works :Bond Issue July 1, 1948)	21,000.00	
Total Public Debt		1,063,000.00
TOTAL ASSETS		$1,105,199.29

CITY OF FRANKLIN

GENERAL INDEBTEDNESS BALANCE SHEET

AS AT DECEMBER 15, 1965

EXHIBIT B

LIABILITIES

Serial Bonds:		
Water Works	$21,000.00	
Elementary School	169,000.00	
Street Construction	56,000.00	
Permanent Public Improvements	15,000.00	
Parking Area	20,000.00	
Public Improvements and Water System	55,000.00	
School Additions	374,000.00	
Public Works Water System and Equipment	140,000.00	
Water System Improvement	165,000.00	
Water System Improvement	40,000.00	
Total Bonds		$1,055,000.00
Notes:		
Odell Park Cottage	4,000.00	
Odell Memorial Arch	4,000.00	
Total Notes		8,000.00
Total Public Debt		1,063,000.00
Unexpended Balances:		
Permanent Public Parking Area Bonds	2,875.55	
Permanent Public Improvement Bonds	7,796.49	
School Additions Bonds	130.25	
School Remodeling	19,400.46	
Water System Improvement Bonds	11,996.54	
Total Unexpended Balances		42,199.29
TOTAL LIABILITIES		$1,105,199.29

CITY OF FRANKLIN

SCHEDULE OF BONDS AND NOTES OUTSTANDING

AS AT DECEMBER 15, 1965

EXHIBIT B — SCHEDULE 1

Description	Date of Issue	Date of Maturity	Rate	Original Amount	Bonds Outstanding
Bonds:					
Water	1948	7-1-66/68	2 1/4%	$145,000.00	$21,000.00
Elementary School	1957	9-1-66/77	3.9%	324,000.00	169,000.00
Street Construction	1957	6-1-66/71	3.5%	136,000.00	56,000.00
Permanent Public Improvement	1958	7-1-66/68	2.7%	50,000.00	15,000.00
Parking Area	1959	7-1-66/67	3.5%	80,000.00	20,000.00
Public Improvement	1959	9-1-66/68	3.5%	45,000.00	15,000.00
Water System	1959	9-1-66/69	3.5%	100,000.00	40,000.00
School Additions	1962	8-1-66/82	3.3%	444,000.00	374,000.00
Public Works Water System and Equipment	1964	9-1-66/74	3.1%	160,000.00	140,000.00
Water System Improvement	1964	2-1-66/79	3.0%	180,000.00	165,000.00
Water System Improvement	1964	12-1-66/69	2.9%	54,000.00	40,000.00
Total Bonds Outstanding					1,055,000.00
Notes:					
Odell Park Cottage	1935	Demand	4%	4,000.00	
Odell Memorial Arch	1935	Demand	4%	4,000.00	
Total Notes Outstanding					8,000.00
TOTAL INDEBTEDNESS					$1,063,000.00

CITY OF FRANKLIN

TRUST FUNDS BALANCE SHEET

AS AT DECEMBER 15, 1965

EXHIBIT C

ASSETS

Cash:		
Commercial Bank	$657.26	
Savings Banks	40,281.17	
Total Cash		$40,938.43
Investments:		
Bonds	75,265.55	
Public Utility Stocks	10,999.62	
Bank Stocks	20,574.99	
Other Stocks	1,313.41	
Notes Receivable	8,000.00	
Investment Trusts	55,108.90	
Total Investments		171,262.47
TOTAL ASSETS		$212,200.90

CITY OF FRANKLIN

TRUST FUNDS BALANCE SHEET

AS AT DECEMBER 15, 1965

EXHIBIT C

LIABILITIES

Trust Funds:		
Charity Trust Funds	$21,948.79	
Cemetery Trust Funds	87,038.13	
Other Cemetery Trust Funds	1,100.00	
Franklin Public Library	36,656.52	
Odell Park Trust Fund	51,714.87	
Franklin History Committee	3.32	
Daniel Webster Memorial Committee	577.89	
Duffy Scholarship Fund	2,101.02	
Total Trust Funds		$201,140.54
Other Funds:		
Franklin Park Commission	1,785.45	
Odell Memorial Arch Notes	4,000.00	
Odell Park Cottage Notes	4,000.00	
Franklin Parent-Teachers Award	100.00	
Franklin High School	517.65	
Total Other Funds		10,403.10
Unexpended Income		657.26
TOTAL LIABILITIES		$212,200.90

CITY OF FRANKLIN

SCHEDULE OF TRUST FUNDS AS AT DECEMBER 15, 1965

EXHIBIT C — SCHEDULE 1

Description	Number of Shares	Balance Dec. 15, 1964	Interest Deposit or Investments	With-drawals	Balance Dec. 15, 1965	Cash	Investments
CHARITY TRUST FUNDS							
Frank H. Chapman Fund:							
Franklin Savings Bank — Account No. 36533		$ 3,000.00	$ 127.50	$ 127.50	$ 3,000.00	$ 3,000.00	
Mary J. Colby Fund:							
Franklin Co-operative Bank — Account No. 398		3,300.00	135.16	135.16	3,300.00	3,300.00	
Franklin Savings Bank — Account No. 18528		1,413.11	59.46	119.07	1,353.50	1,353.50	
Continental Illinois National Bank and Trust Company	229	2,201.48	276.47	268.50	2,209.45		$ 2,209.45
First National Bank of Boston	53	1,082.71	159.32	127.63	1,114.40		1,114.40
Manufacturers Hanover Trust Company of New York	154	2,342.73	317.95	298.00	2,362.68		2,362.68
Ellen F. Draper Fund:							
Franklin Savings Bank — Account No. 36561		276.02	11.74	11.74	276.02	276.02	
American Telephone and Telepraph	126	2,962.62	252.00	252.00	2,962.62		2,962.62
Ransom F. Evans Fund:							
Franklin Savings Bank — Account No. 35188		296.90	12.58	12.58	296.90	296.90	
Southern California Edison Preferred	120	1,674.40	144.00	144.00	1,674.40		1,674.40
Southern California Edison Common	6	28.70	7.28	7.28	28.70		28.70
Rowell Fund:							
Franklin Savings Bank — Account No. 31411		1,370.12	2,058.22	58.22	3,370.12	3,370.12	
Norfolk and Western Railway Preferred	80	2,285.00	83.26	2,368.26	-0-		
TOTAL CHARITY TRUST FUNDS		$ 22,233.79	$ 3,644.94	$ 3,929.94	$ 21,948.79	$11,596.54	$ 10,352.25

TRUST FUNDS (Continued)

Description	Number of Shares	Balance Dec. 15, 1964	Interest Deposit or Investments	With-drawals	Balance Dec. 15, 1965	Cash	Investments
CEMETERY TRUST FUNDS							
First National Bank of St. Louis, Mo.	52	971.50	93.60	93.60	971.50		971.50
Morgan Guaranty Trust Company of New York	37	1,390.00	220.13	143.30	1,466.83		1,466.83
National Shawmut Bank of Boston	56	940.00	108.00	108.00	940.00		940.00
Pittsburgh National Bank	120	1,451.43	222.00	222.00	1,451.43		1,451.43
Franklin Savings Bank — Account No. 35187		2,000.00	85.00	85.00	2,000.00	2,000.00	
Franklin Savings Bank — Account No. 38041		324.94	44.89	89.38	280.45	280.45	
Franklin Co-operative Bank — Account No. 34		5,000.00	205.20	2,980.98	2,224.22	2,224.22	
Franklin Co-operative Bank — Account No. 983		1,375 75	56.33	56.33	1,375.75	1,375.75	
Massachusetts Life Fund	521.571 Units	6,049.96	144.77	6,194.73	-0-		
Broad Street Investing Corporation	699	9,902.20	332.82	346.62	9,888.40		9,888.40
New England Fund	934	9,949.78	253.25	10,203.03	-0-		
Puritan Fund Inc.	1207	9,984.46	452.86	456.45	9,980.87		9,980.87
American Business Shares, Inc.	2554	9,930.19	268.18	10,198.37	-0-		
Eaton and Howard Balanced Fund	797	9,914.35	310.54	315.89	9,909.00		9,909|00
Nation-Wide Securities	910	9,919.71	241.15	10,160.86	-0-		
Chemical Bank New York Trust	234	4,898.21	477.75	477.75	4,898.21		4,898.21
2M Orange and Rockland Utilities, Inc.							
First Mortgage 4⅞% Bond Series H Due 8/15/95			2,049.65	4.33	2,045.32		2,045.32
18M Pacific Gas and Electric Co.							
First Refunding Mortgage Bond 5% Seriess EE Due 6/1/91			19,353.00	675.00	18,678.00		18,678.00
20M Pacific Tel. and Tel. Co.							
5⅛% Debenture Due 8/1/80			21,013.57	85.42	20,928.15		20,928.15
TOTAL CEMETERY TRUST FUNDS		$ 84,002.48	$45,932.69	$42,897.04	$ 87,038.13	$ 5,880.42	$ 81,157.71

TRUST FUNDS (Continued)

Description	Number of Shares	Balance Dec. 15, 1964	Interest Deposit or Investments	Withdrawals	Balance Dec. 15, 1965	Cash	Investments
OTHER CEMETERY TRUST FUNDS							
Joseph S. Matthews Fund:							
New Hampshire Insurance Company	20	390.87	28.00	28.00	390.87		390.87
Franklin Savings Bank — Account No. 46254		109.13	4.64	4.64	109.13	109.13	
Charlotte Burleigh Fund (Webster Place Cemetery):							
Franklin Savings Bank — Account No. 47774		500.00	21.26	21.26	500.00	500.00	
John Lyon Lot (Webster Place Cemetery):							
Franklin Savings Bank — Account No. 47856		100.00	4.26	4.26	100.00	100.00	
TOTAL OTHER CEMETERY TRUST FUNDS		$ 1,100.00	$ 58.16	$ 58.16	$ 1,100.00	$ 709.13	$ 390.87
FRANKLIN PUBLIC LIBRARY							
Mary D. Aiken Fund:							
Franklin Savings Bank — Account No. 51585		277.52	11.78	11.78	277.52	277.52	
Anna G. Blodgett Fund:							
Franklin Savings Bank — Account No. 36042		128.18	29.62	35.86	121.94	121.94	
Kansas Electric Power Company Preferred 4½%	10	1,030.00	45.00	45.00	1,030.00		1,030.00
First National City Bank of New York	66	732.14	116.05	130.71	717.48		717.48
Chemical Bank New York Trust	53	985.00	139.34	107.99	1,016.35		1,016.35
First Pennsylvania Banking and Trust Company	73	1,177.51	96.36	96.36	1,177.51		1,177.51
Union Electric Company of Missouri	10	1,060.25	45.00	45.00	1,060.25		1,060.25
Frank and Ella Chapman Fund:							
Franklin Savings Bank — Account No. 51586		553.82	23.50	23.50	553.82	553.82	

TRUST FUNDS (Continued)

Description	Number of Shares	Balance Dec. 15, 1964	Interest Deposit or Investments	With-drawals	Balance Dec. 15, 1965	Cash	Investments
Jeremiah Clark Fund:							
Franklin Savings Bank — Account No. 34688		29.50	1.24	1.24	29.50	29.50	
Franklin Savings Bank — Account No. 36648		1,000.00	42.50	42.50	1,000.00	1,000.00	
Contributors Fund:							
Franklin Savings Bank — Account No. 34690		1,082.00	63.10	45.76	1,099.34	1,099.34	
Puritan Fund Inc.	102	855.64	38.76	56.10	838.30		838.30
Frederick H. Daniell Fund:							
Franklin Savings Bank — Account No. 34692		1,067.50	45.34	45.34	1,067.50	1,067.50	
Michael and Mary Duffy Fund:							
Franklin Savings Bank — Account No. 34689		715.00	30.38	30.38	715.00	715.00	
Public Service Company of New Hampshire 3.35% Preferred	22	2,200.00	73.70	73.70	2,200.00		2,200.00
Ruth L. Hancock Fund:							
Franklin Savings Bank — Account No. 52589		1,000.00	42.50	42.50	1,000.00	1,000.00	
Frank L. Morrison Fund:							
Franklin Savings Bank — Account No. 51587		138.72	5.86	5.86	138.72	138.72	
Helen Pike Parsons Fund:							
Franklin Savings Bank — Account No. 34304		57.79	32.63	2.37	88.05	88.05	
New Hampshire Insurance Company	46	922.54	64.40	64.40	922.54		922.54
Puritan Fund Inc.	178	1,498.41	67.64	97.90	1,468.15		1,468.15
Mary A. Proctor Fund:							
Franklin Savings Bank — Account No. 33097		290.85	12.32	12.32	290.85	290.85	
Bankers Trust Company of New York	54	1,136.83	118.80	118.80	1,136.83		1,136.83
Chase Manhattan Bank	66	1,112.32	132.00	132.00	1,112.32		1,112.32
Alvah W. Sulloway Fund:							
Franklin Savings Bank — Account No. 34691		1,084.43	87.16	46.02	1,125.57	1,125.57	
Puritan Fund Inc.	242	2,035.87	91.96	133.10	1,994.73		1,994.73

TRUST FUNDS (Continued)

Description	Number of Shares	Balance Dec. 15, 1964	Interest Deposit or Investments	With-drawals	Balance Dec. 15, 1965	Cash	Investments
Chapman, Aiken and Morrison Fund:							
Franklin Savings Bank — Account No. 34693		80.03	3.40	3.40	80.03	80.03	
Harriet Sanborn Jones Fund:							
Franklin Savings Bank — Account No. 17740		100.00	4.26	4.26	100.00	100.00	
Florence M. Greeley Fund:							
Franklin Savings Bank — Account No. 19960		300.00	12.76	12.76	300.00	300.00	
Edgar Amos Jones Fund:							
Franklin Savings Bank — Account No. 30979		100.00	4.26	4.26	100.00	100.00	
Dr. John Henry Sanborn Fund:							
Franklin Savings Bank — Account No. 30978		100.00	4.26	4.26	100.00	100.00	
Warren Fisher Daniell Fund:							
Franklin Savings Bank — Account No. 48044		300.00	12.76	12.76	300.00	300.00	
Harriet and Barron Shirley Fund:							
Franklin Savings Bank — Account No. 47244		662.75	28.07	28.07	662.75	662.75	
Elsie Y. Closson Fund:							
Franklin Savings Bank — Account No. 48479		2,000.00	85.00	85.00	2,000.00	2,000.00	
Frances M. O. Carter Fund:							
Eaton and Howard Balanced Fund	519	3,350.01	202.22	206.03	3,346.20		3,346.20
Franklin Savings Bank — Account No. 45412		415.90	28.78	106.86	337.82	337.82	
Puritan Fund Inc.	451	3,791.64	262.01	180.12	3,873.53		3,873.53
Mary Shepard Willey Fund:							
Franklin Savings Bank — Account No. 48750		468.00	155.63	23.63	600.00	600.00	
John S. and Alice M. Shepard Fund:							
Franklin Savings Bank — Account No. 51484		2,673.92	113.60	113.60	2,673.92	2,673.92	
TOTAL FRANKLIN PUBLIC LIBRARY TRUST FUNDS		$ 36,514.07	$ 2,373.95	$ 2,231.50	$ 36,656.52	$14,762.33	$ 21,894.19

TRUST FUNDS (Continued)

Description	Number of Shares	Balance Dec. 15, 1964	Interest Deposit or Investments	With-drawals	Balance Dec. 15, 1965	Cash	Investments
ODELL PARK TRUST FUNDS:							
Franklin Savings Bank — Account No. 37125		2,977.94	139.45	1,304.44	1,812.95	1,812.95	
Franklin Savings Bank — Account No. 34454		2,478.12	105.32	105.32	2,478.12	2,478.12	
New England Fund	934	9,949.78	253.25	10,203.03	-0-		
Puritan Fund Inc.	1207	9,984.46	452.86	456.45	9,980.87		9,980.87
Eaton and Howard Balanced Fund	308	3,840.89	120.09	132.13	3,828.85		3,828.85
Nation-Wide Securities	910	9,919.71	241.15	10,160.86	-0-		
American Business Shares, Inc.	2554	9,930.19	268.18	10,198.37	-0-		
18M Orange & Rockland Utilities, Inc. First Mortgage 4⅞% Bond Series H Due 8/15/95			18,446.83	39.00	18,407.83		18,407.83
15M Central Maine Power Co. First General Mort. Bond Series W. 4⅞% Due 5/1/87			15,801.48	595.23	15,206.25		15,206.25
TOTAL ODELL PARK TRUST FUNDS		$ 49,081.09	$35,828.61	$33,194.83	$ 51,714.87	$ 4,291.07	$ 47,423.80
DANIEL WEBSTER MEMORIAL COMMITTEE							
Franklin Savings Bank — Account No. 35599		355.45	15.23	15.23	355.45	355.45	
Franklin Savings Bank Interest Income — Account No. 53890		200.79	21.65		222.44	222.44	
TOTAL DANIEL WEBSTER MEMORIAL COMMITTEE		$ 556.24	$ 36.88	$ 15.23	$ 577.89	$ 577.89	
FRANKLIN PARENT-TEACHERS TRUST							
BESSIE E. ROWELL AWARD:							
Boston Edison Company — Capital Stock	5	$ 100.00	$ 8.00	$ 8.00	$ 577.89	$ 577.89	
FRANKLIN HISTORY COMMITTEE							
Clara E. Rowell Fund:							
Franklin Savings Bank — Account No. 19204		$ 3.32			$ 3.32	$ 3.32	
FRANKLIN SCHOOL DISTRICT							
YAC Bell Tower Fund:							
Franklin Savings Bank — Account No. 39219		$ 100.00	$ 8.00	$ 8.00	$ 100.00	$ 100.00	

TRUST FUNDS (Continued)

Description	Number of Shares	Balance Dec. 15, 1964	Interest Deposit or Investments	With-drawals	Dec. 15, Balance 1965	Cash	Investments
DUFFY SCHOLARSHIP FUND							
Franklin Savings Bank — Account No. 38054		157.37	6.68	6.68	157.37	157.37	
American Telephone and Telegraph	94	1,943.65	188.00	188.00	1,943.65		1,943.65
TOTAL DUFFY SCHOLARSHIP FUND		$ 2,101.02	$ 194.68	$ 194.68	$ 2,101.02	$ 157.37	$ 1,943.65
FRANKLIN PARK COMMISSION							
Webster Park Fund:							
Franklin Savings Bank — Account No. 21913		$ 2,094.77	$ 2,097.68	$ 2,407.00	$ 1,785.45	$ 1,785.45	
ODELL MEMORIAL ARCH							
Note of City of Franklin — 4% Note* (Demand)		$ 4,000.00	$ 160.00	$ 160.00	$ 4,000.00		$ 4,000.00
ODELL PARK COTTAGE							
Note of City of Franklin — 4% Note* (Demand)		$ 4,000.00	$ 160.00	$ 160.00	$ 4,000.00		$ 4,000.00
*Note: Interest transferred directly to Parks and Playgrounds $320							
SUMMARY OF TRUST FUNDS							
Charity Trust Funds		22,233.79	3,644.94	3,929.94	21,948.79	11,596.54	10,352.25
Cemetery Trust Funds		84,002.48	45,932.69	42,897.04	87,038.13	5,880.42	81,157.71
Other Cemetery Trust Funds		1,100.00	58.16	58.16	1,100.00	709.13	390.87
Franklin Public Library Funds		36,514.07	2,373.95	2,231.50	36,656.52	14,762.33	21,894.19
Odell Park Trust Funds		49,081.09	35,828.61	33,194.83	51,714.87	4,291.07	47,423.80
Daniel Webster Memorial Committee		556.24	36.88	15.23	577.89	577.89	
Franklin Parent-Teachers Award		100.00	8.00	8.00	100.00		100.00
Franklin History Committee		3.32			3.32	3.32	
Franklin School District		496.36	21.29		517.65	517.65	
Duffy Scholarship		2,101.02	194.68	194.68	2,101.02	157.37	1,943.65
Franklin Park Commission		2,094.77	2,097.68	2,407.00	1,785.45	1,785.45	
Odell Memorial Arch		4,000.00	160.00	160.00	4,000.00		4,000.00
Odell Park Cottage		4,000.00	160.00	160.00	4,000.00		4,000.00
GRAND TOTALS		$206,283.14	$90,516.88	$85,256.38	$211,543.64	$40,281.17	$171,262.47

CITY OF FRANKLIN

OVERSEER OF THE POOR

STATEMENT OF CASH RECEIPTS AND DISBURSEMENT

FOR THE FISCAL YEAR ENDED DECEMBER 15, 1965

EXHIBIT D

Cash in Bank December 15, 1965		$ -0-
Receipts		
City of Franklin		50,624.53
Disbursements		
Regular Aid	$14,831.26	
Child Boarders	3,766.06	
Adult Boarders	539.75	
Administration Expenses	3,825.77	
City Expense	450.68	
Old Age Assistance	26,147.79	
Miscellaneous	77.21	
Medical	715.92	
Total Disbursements		50,354.44
UNEXPENDED BALANCE REFUNDED TO CITY OF FRANKLIN		$270.09

CITY OF FRANKLIN

SCHOOL DISTRICT

STATEMENT OF CASH RECEIPTS AND DISBURSEMENT

FOR THE FISCAL YEAR ENDED DECEMBER 15, 1965

EXHIBIT E

Cash in Bank December 15, 1964			$ -291.87
Receipts			
City of Franklin:			
Appropriation			559,000.00
Total Receipts			558,708.13
Disbursements			
Contracted Services		$60.00	
Administration Expense - District Office		423.22	
Salaries:			
Principals	$24,882.43		
Teachers, Consultants, Supervisors	6,303.88		
Teachers	312,911.70		
Other Instruction Staff	18,060.78		
Secretarial and Clerical	6,943.00	369,101.79	
Instruction Expense:			
Text Books	6,275.94		
Library and Audio Visual	4,380.76		
Teaching Supplies	12,844.70		
Other Services	2,278.45		
Other Expenses	3,096.23	28,876.08	
Undistributed Miscellaneous Expense		271.48	
Attendance Salaries		175.00	
Health:			
Salaries	4,236.83		
Expenses	2,986.39	7,223.22	
Pupil Transportation:			
Salaries	4,685.45		
Supplies	1,196.35		
Contracted Services	12.00		
Other	4,819.85	10,713.65	
Operation of Plant:			
Salaries	31,464.37		
Supplies	5,052.56		
Heat	9,728.08		
Utilities	9,367.90	55,612.91	

Maintenance of Plant:			
Salaries	348.00		
Replacement and Repairs - Equipment	5,424.24		
Specific Maintenance	2,899.45		
Repairs to Buildings	2,887.96		
Other	650.12	12,209.77	
Fixed Charges:			
Teachers Retirement	$17,580.90		
F. I. C. A.	8,038.50		
Rent	925.00	26,544.40	
School Lunch and Special Milk:			
Salaries	3,579.87		
Federal	9,427.18	13,007.05	
Student Body Activities:			
Salaries	4,048.86		
Other Expenditures	1,174.88	5,223.74	
Capital Outlay:			
Sites	396.75		
Equipment	10,210.47		
Tuition	12.25	10,619.47	
Outgoing Transfer Accounts:			
Supervisory Union Expense		18,780.97	
Refunds		119.20	
Total Cash Disbursements			558,961.95
CASH IN BANK DECEMBER 15, 1965 (OVERDRAFT)			$-253.82

For the period January 1, 1965 to July 31, 1965 the School Department received cash for tuition, driver training, etc. totalling $50,538.95 which was paid to the City of Franklin on August 27, 1965. This amount is not reflected in the above statement.

CITY OF FRANKLIN

PUBLIC LIBRARY

STATEMENT OF CASH RECEIPTS AND DISBURSEMENTS

FOR THE FISCAL YEAR ENDED DECEMBER 15, 1965

EXHIBIT F

Cash Balance December 15, 1964:		
Franklin National Bank	$219.61	
Franklin Savings Bank No. 13155	250.21	
Franklin Savings Bank No. 53065	73.70	
Petty Cash	73.19	
		$616.71
Receipts		
City of Franklin - Appropriation	17,486.00	
From Trust Funds	2,076.20	
Book Losses	53.38	
Book Rentals	321.22	
Fines	631.19	
Memorial Book Shelf	18.94	
Hall Rentals	24.00	
Interest - Franklin Savings Bank	11.77	
Miscellaneous	9.00	
Books and Magazines Sold	275.18	
Total Receipts		20,906.88
Total to be Accounted For		21,523.59
Disbursements		
Salaries	13,862.36	
Books Purchased	3,865.65	
Maintenance of Building and Land	1,839.96	
Gas	27.17	
Telephone	151.90	
Supplies and Sundry Expenses	246.40	
Miscellaneous	84.40	
Postage and Express	138.89	
New Equipment (From Trust Funds)	886.20	
Total Disbursements		21,102.93
CASH BALANCE DECEMBER 15, 1965		$420.66
Consisting of the Following Cash Verified:		
Franklin National Bank	277.85	
Franklin Savings Bank No. 13155	47.81	
Franklin Savings Bank No. 53065	76.84	
Petty Cash	18.16	
	$420.66	

Police Department

TO THE HONORABLE MAYOR AND CITY COUNCIL:

I hereby submit the following Police Report for the year, 1965.

Arrests and Court Cases

Criminal

Drunk	40
Committing a brawl	3
Non-support	9
Larceny by check	1
Minor in possession of alcoholic beverages	6
Malicious damage	5
Contributing to the delinquency of a minor	4
Lewd and lascivious behavior	3
Assault and battery	1
Assault with intent to commit rape	1
Break, entering and larceny in the nighttime	1
Assault	11
Derisive words	4
Vagrant	1
State Hospital escapees	2
AWOL	1
Disturbing the peace - Peace bond	1
Unnatural and lascivious acts	2
Obstructing justice	5
Grand Larceny	1
Aggravated assault	1
Fugitive from justice	3
Arson	4
Evading taxi fare	1
Petit larceny	6
Bigamy	1
	118

Motor Vehicle

Speeding	61
Stop sign violations	12
Failing to yield right of way	10
Traffic light violation	1
Yellow line violations	27
Depositing rubbish on the highway	3
Unregistered motor vehicle	6
Driving while intoxicated	26
Parking violations	100
Uninspected motor vehicle	17
Operating after suspension	12
Failure to stop for a school bus	1
Operating to endanger	7
Operating without a license	8

Trailer safety chain violation	1
Overloaded motor scooter	2
Junk yard violation	2
Following fire apparatus too close	1
Passing on the right	2
Operating a motor vehicle w/o financial responsibility	10
Leaving the scene of an accident	1
Misuse of registration plates	2
Minor transporting alcoholic beverages	2
Allowing an unlicensed person to operate a MV	3
Defective equipment	2
Following too close to another motor vehicle	1
	321
Juvenile Court cases	21
	21
TOTAL	460

Complaints Received and Investigated

Suspicious person	88
Malicious damage	67
Juvenile	38
Animal	285
Motor vehicle	152
Missing persons	76
Disorderly persons	27
Lost property	12
Found property	11
Larceny	72
Larceny by check	12
Breaking and entering	21
Junk yard	7
Simple assault	13
Property damage	22
Highway hazard	12
Prank and anonymous phone calls	19
Drunk	5
Brawling	4
Disturbing the peace	25
Untimely deaths	10
Domestic	63
Property hazard	2
Prowlers	8
Soliciting	9
Flying objects	2
Rubbish dumping	1
Trespass	1

Public nuisance	1
Abandoned motor vehicle	1
Sidewalk hazard	1
Parking	5
Counterfeit money	2
Arson	3
Lewdness	2
Contributing to the delinquency of a minor	6
Gunshot wound	2
Traffic	31
Bicycle	8
Wanted person	1
Hit and run accident	6
Suspicious motor vehicle	1
Non-support	4
Stolen car or motor vehicle	3
AWOL	1
Refrigerator door	1
Other criminal complaints	88
Other unclassified complaints	229
TOTAL	1,460
Public Service	
Fire alarm response	14
Property checks	33
Injured person assist	3
Cruiser escort	143
Assists to other Law Enforcement Agencies	246
Assists to the public	445
Mental cases - Committment to State Hospital	18
Lodgers put up	63
Unlocked doors and windows	259
Permits to solicit	28
Bank alarm checks	13
TOTAL	1,265
Motor Vehicle Checks	
Warnings	165
Check-ups	366
DE tickets	307
Suspensions recommended	2
TOTAL	840
Motor Vehicle accidents	206
Personal injuries	37
Parking Meters	
Street meters	$8,224.69

Parking Lot meters	2,022.65
Fines paid at office - 475 at .50	237.50
Fines paid at fine boxes - 1807 at .50	903.50
Fines paid by letter - 156 at $1.00	156.00
TOTAL	$11,544.34

Police Cruiser

Miles travelled	47,667.5
Gasoline consumed (gallons)	3,765.0
Oil (consumed) (quarts)	119.5

Respectfully submitted,

JAMES C. NOWELL JR.

Chief of Police

Franklin Fire Department

CHIEF ENGINEER
Moise H. Mercier

FIRST ASSISTANT ENGINEER
Bernald Cook

SECOND ASSISTANT ENGINEER
William E. Beckford

SUPERINTENDENT OF FIRE ALARM
Charles D. Cunningham

Permanent Firemen: Moise H. Mercier, Bernald Cook, William E. Beckford, Charles D. Cunningham, Lewis Marsh, Andrew Nadeau.

Three Captains, $152.00 each per year. Three Lieutenants, $133.00 each per year. Three Clerks $107.65 each per year. Captain Rescue Squad $25.00 per year. Janitor Hose One $20.00 per year. Twenty six call men at $86.00 per year. Five subs $6.00 per year each. Captain $1.80 per hour. Lieutenant $1.65 per hour. Privates and subs $1.55 per hour.

Call Firemen

Hose One, South Main St. Station, Cap. William Glines Sr., 9 men, 1 substitute.

Engine One, Central Station, west Bow St. Capt. Arthur St.Jacques, 13 men, 2 substitutes.

Ladder One, Central Station, West Bow St. Capt. Arthur Tilton, 13 men and 2 substitutes.

Rescue Squad, Central Station West Bow St. Capt. John Wescott, 10 men from the other Company.

House Men for the Central Station. 2 men.

Total Manpower, 42 call men and 6 permanent men.

Total number of bell alarms answered (6 false) (accidental 1)	29
Total number of still alarms answered	212
Total number of out of town calls	4
Total number of Mutual Aid calls answered	11
Total number of calls for mutual aid	1
Total number of miles traveled	3099
Total number of gallons of gasoline used	1203
Total number of quarts of oil used	35 1/2
Total number of hours pumping	109 hr. 10 min.
Total number of feet of 2 1/2" hose used	8050
Total number of feet of 1 1/2" hose used	19,600
Total number of feet of ladders raised	3314
Total number of hours light plant used	16 hrs. 45 min.
Total number of gallon of soda and acid used	17 1/2
Total number of CO2 Extinguishers used	6
Total number of hours with Scott Air Pak used	1 hr. 50 min.
Total number of hours Forest Fire pump used	5

Total number of calls Rescue Squad answered	30
Total number of hours using Oxygen	2 1/2
Total number of trips flushing Tel. & Tel. Duct	1
Total number of trips unlocking doors	4
Total number of trips putting up signs	6
Total number of hours investigating fires	99 1/2
Total number of trips replacing flag pole ropes	5
Total number of hours working on fire alarm from station	73
Total number of hours using smoke ejector	1/2
Total number of gallons of foam used for drills	5
Total number of gallons of Jet-X used for drills	5
Total number of trips flushing sewers	8
Total number of trips flushing boiler	1
Total number of gallons antifreeze used	2
Total number of soda and acid extinguishers recharged	216
Total number of foam extinguishers recharged	8
Total number of trips flooding skating rink	2
Total number of hours shoveling hydrants	44
Total number of hours installing hydrant markers	24 1/2
Total number of hours testing hydrants	28
Total number of hours installing radios	42
Total number of hours changing tires (3 men)	6 ea.
Total number of hours painting hydrants and fire alarm boxes	48
Total number of trips with Ladder I on fire alarm	1
Total number of trips with Ladder I at City Hall	2
Total number of trips with Ladder I on Christmas lights	2
Total number of hours checking extinguishers (CO_2, foam, dry powder)	18
Total number of hours on building inspections	183 1/2
Total number of hours on oil burner inspections	37
Total number of trips burning around dump	2
Total number of hours working on reports	119 1/2
Total number of hours with Tank Truck on stand by	3
Total number of hours working on Training Grounds	18

NEW

Installed new fire alarm wire from Cheney St. to Box 21
Purchased 750 ft. 1 1/2" hose
Purchased 2 new 1 1/2" fog nozzles
Purchased Jet - Foam package
Purchased 20 gal. Jet-X
Purchased one smoke ejector
Record of Fire Loss over $100.00 for 1965:

Bldgs. Est. Val.	Ins. Carried	Est. Loss	Ins. Paid
$59,875.00	$58,000.00	$40,528.93	$29,653.93

Cont. Est. Val	Ins. Carried	Est.Loss	Ins. Paid
$33,125.00	$16,700.00	$24,856.94	$13,358.57

We wish to take this opportunity to thank the Mayor, Fire Committee and other members of the City Council for the fine cooperation given us this past year.

THE BOARD OF ENGINEERS
MOISE H. MERCIER
Chief

BERNALD COOK
Assistant Chief
William Beckford, 2nd Assistant Chief

Gasoline Report for the Year 1965:

On hand Jan. 1, 1965	1958
Delivered in Jan.	3470
Delivered in Feb.	2765
Delivered in March	2640
Delivered in April	1800
Delivered in May	2665
Delivered in June	2315
Delivered in July	1000
Delivered in Aug.	1200
Delivered in Sept.	3200
Delivered in Oct.	1500
Delivered in Nov.	2755
Delivered in Dec.	4810
Total Delivered in 1965	32,078
Total used by slips	30,321
On hand Jan. 1, 1966	1,757
Meter Reading Jan. 1, 1965	50,377
Meter Reading Jan. 1, 1966	80,667
Total passed thru the Meter	30,330
On hand according to the stick	1,806

Franklin Public Library

REPORT FOR 1965

While the past year has not been one of spectacular achievements, we feel that it has been one of steady progress.

Accumulated gifts have been sorted and many not needed in the collection disposed of by sale or gifts to other libraries. Assistance in weeding law and religious books has been given by Mr. Daniell, Mr. Hatch, Mr. Campbell, and Mr. Hild. Much work remains to be done, and it is hoped to repeat last summer's successful book sale next summer.

1,793 books have been withdrawn from circulation and 1,115 have been added to the collection, resulting in a total of 31,965 volumes in the library. 753 books were purchased, and 362 donated volumes were added.

A total of 41,453 books were circulated, 10,291 of these being juvenile.

These are the figures which represent that part of our work which can be represented by statistics. However, in a service organization the quality of the service, which cannot be evaluated by numbers is of more real importance than accumulated statistics. If there were some way to measure the satisfaction of the student who is helped to find the particular material for which he is searching, the reader for whom the library secures a book he has been longing to read, the child who is guided to a book which becomes a treasured friend or opens up to him a new horizon, the business man who locates a needed fact, this would be a true measure of library service. Unfortunately such a gauge has never been devised, so we try to sense the quality of the service we give, as we strive to reduce to a minimum the questions answered by "I'm sorry, we can't help you" - or "We are unable to secure the book you want", and also to reduce the time between the request and its fulfillment.

With these purposes in mind we have constantly examined our policies trying to simplify work processes, and eliminate unnecessary or less essential procedures. One result was to change from a 14 day loan period on books to a 28 day loan period with no renewals granted. This has saved considerable time formerly spent in sending overdue notices and making renewals.

In April the State Library began making a centralized cataloging service available at no charge to libraries affiliated with the Statewide Library Plan. This has been working very smoothly and has saved not only time in preparing books for circulation but has saved us money since the catalog cards are free. With the money saved we have been able to buy more plastic book jackets which not only add

to the attractiveness of our books but prolong their life.

Under the new Statewide Library Plan, the state has been divided into four districts, each having a council made up of delegates elected by the trustees of each library. In Franklin the Librarian was elected delegate, and Mrs. Piper, Chairman of the Library Board, alternate. The quarterly meetings during the past year have been concerned with setting up the rules by which the Statewide Plan will operate. The Franklin Librarian served as chairman of the committee to recommend procedures in regard to a library card permitting the reader holding one to use any affiliated library in the state.

In May your Librarian was elected Vice-President of the New Hampshire Library Association and in this capacity has attended monthly Executive Board meetings in Concord.

The two New Hampshire Library Trustees' meetings held in May and October were attended by several from the Franklin Board, and Mrs. Krueger took an active part in these and in the New Hampshire Library Association Workshop in October. Staff and trustees also attended the New Hampshire Library Association meetings in May and the Fall Workshop of the Association in October.

Throughout the Spring and Fall Mrs. Krueger continued her story hours the last Saturday of each month. We would like to see a larger attendance of little folk at these half hour entertainments. Mrs. Krueger also told stories to Mrs. Wadleigh's special class during Book Week, and visits to both special classes during that week by the Librarian and Mrs. Krueger resulted in regular monthly visits to the library by Mrs. Wadleigh's class.

It has been the aim of the library to cooperate in every way possible with teachers and students and it has been a pleasure to work with Sister Janet of St. Mary's School Library, and Mrs. Robie of the High School Library. Books this year have been bought with Mrs. Rose's and Mrs. Nudd's English classes and Miss McGinnis's Economics class particularly in mind. We are glad to be able to report improvement in the use of the library by the young people.

We do not, however, feel that we are meeting the needs of our juvenile borrowers. This need cannot be adequately met with the present staff. At least a part-time worker to be in attendance in the children's room in the afternoon hours, to be a liason with schools and teachers, to organize a definite children's program, and, eventually to assume responsibility for improvement of the collection, is our outstanding present need.

Looking ahead, we hope in the next year to establish, with the assistance of Mrs. Keegan's Girl Scout Troop, a book delivery service to inmates of Nursing Homes and other residents of the area who are unable to come for books in person and have no one who can undertake to keep them regularly supplied. This program is just getting

under way, and we hope to be able to report a successful venture another year.

Another project for 1966 is the cataloging and making available for circulation a gift of 78 rpm recordings. It is hoped that eventually we shall be able to augment this collection with 33 1/3 rpm records and tapes.

A third project which will be undertaken if time allows is an inventory of the book collection. This has not been taken for several years, and should be done, a section at a time, to verify and update our records.

In May the Franklin Library suffered in the death of Mrs. John Dempsey, the loss of a good friend who had served for several years as the actively interested Chairman of the Board of Trustees. In October Mrs. Gerard Lemire was appointed to fill her unexpired term, and was reappointed at the expiration of that term in January.

Franklin seems to be exceptionally fortunate in its Library Board each one of which is willing to spend so much time and thought on achieving the best possible service for their city. It has been a pleasant task to work with them, our loyal staff, and the officials of the City of Franklin this past year.

Respectfully submitted,

HOPE R. SWAIN

Librarian

Report of Library Treasurer

1964 - 1965

RECEIPTS

Dec. 15 Balance in Franklin National Bank	$219.61	
Balance in Franklin Savings Bank	250.21	
Balance at Franklin Public Library	73.19	
G. G. G. Fund	73.70	$616.71
1965 City appropriation	17,486.00	
Interest from Trust Funds	2,076.20	
Rentals	321.22	
Fines	631.19	
Book losses and damages	53.38	
Received for Memorial Books	18.94	
Books sold	275.18	
Miscellaneous	9.00	
Library Hall rentals	24.00	
Dividends, Franklin Savings Bank	11.77	20,906.88
		$21,523.59

EXPENDITURES

Salaries	13,862.36	
Books (Includes $937.74 Trust Funds)	3,865.65	
Lands and Building	1,839.96	
Gas	27.17	
Telephone	151.90	
Postage	138.89	
Supplies	246.40	
New Equipment (From Trust Funds)	886.20	
Miscellaneous	84.40	21,102.93
		$420.66
1965		
Dec. 15 Balance in Franklin National Bank	277.85	
Balance in Franklin Savings Bank	47.81	
Balance at Franklin Public Library	18.16	
G. G. G. Fund	76.84	
	$420.66	

THOMAS A. MURRAY

Treasurer

Annual Report of the Superintendent of Schools

SCHOOL FACILITIES

The Home Economics area completed this year has been a major step forward in providing adequate facilities for the Franklin School System. The modern design and equipment of this area will enable the student taking this course to work in surroundings and have experience with equipment that will be comparable to what they will be using when they become homemakers themselvs. Esthetically it has changed this area of Franklin High School from a drab, dreary area to an attractive and pleasant place to work and study.

In the annual report of 1964 attention was called to the consistent rise in elementary school enrollments. There was an increase again in September of this year. It became necessary this fall to rent extra space at Thompson Hall to reduce the size of the sections in the first grade. This elementary class numbers over one hundred pupils and is too large for the accommodations within our public school buildings.

The Franklin School System now uses three classrooms to house young children away from the elementary buildings, two at Thompson Hall in West Franklin and one at the Junior - Senior High School Building.

TRANSPORTATION

During the school year 1964-65 school buses continue transporting 700 pupils to school in the morning and home again in the afternoon. In September of 1965 this number increased to 800. This increase made it necessary to make some adjustments in the bus schedules on the elementary routes. It has also brought the loads being carried by each bus up so close to their capacity that there is practically no reserve of seats for the future.

The school buses traveled 56,000 miles during the 1964-65 school year at a cost of $14,553.26. This is a cost of 26 cents per mile for school transportation. To contract would cost approximately 50 cents per mile.

The following chart shows how each transportation dollar was spent:

Depreciation	20c
Drivers Salary	36c
Gas, Oil, Grease	10c
Insurance	04c
Parts, Tires, Repair	30c

In addition to the economy of school transportation, owning our own buses provides transportation for the summer and winter programs operated by the Franklin Recreation Department.

FINANCE

Following are the operational costs of the Franklin Schools and the average cost of all the schools in the state of New Hampshire for the 1964-65 school year.

	Franklin	Average State of N. H.
Elementary	$284.24	$326.99
Junior High School	381.50	437.62
High School	442.57	493.76

School budgets have been rising each year in Franklin and the costs per pupil have gone up. However, the average for the state of New Hampshire has increased even more rapidly.

This has been due to the fact that increased enrollments in our school system has absorbed practically all of the budget increases. This trend should be reversed in the next few years in our secondary schools since it is anticipated that enrollments will be fairly stable for three or four years before increasing again.

At the elementary level the disparity between our costs and the average for New Hampshire will grow even greater until adequate housing and staff are provided for the numbers to be accommodated.

MAINTENANCE

The exterior of the Hancock Building was painted two coats and the interior corridors and stairwells painted one coat. A merrygoround was added to the playground equipment for the primary children.

The Rowell School exterior was painted one coat, window shades were installed in one classroom and small gas tanks were replaced with a large bulk tank. This was installed to meet fire safety regulations and will enable us to purchase gas at less cost. The oil tank was opened and given a thorough cleaning to eliminate water from condensation and sludge accumulation.

At the Junior - Senior High School Building fluorescent lights were installed in the administration, music and physical education offices. The boys locker and shower room was painted, also the physical education offices.

The athletic field bleachers were maintained for rust spots by scraping and repainting and a new chainlink backstop was installed for the baseball diamond.

In addition many minor repairs on the buildings and equipment were completed.

SCHOOL LUNCH

The School Lunch Program is continuing to grow bigger each year. In terms of dollar volume during the 1964-65 school year this program did a $50,000.00 business. Since this program must operate on a non-profit basis good management is of utmost importance.

The following table clearly shows the growth over the past seven years by comparing the average number of pupil lunches served daily for the month of November for these years.

November 1959	427 lunches
November 1960	431 lunches
November 1961	468 lunches
November 1962	466 lunches
November 1963	582 lunches
November 1964	660 lunches
November 1965	733 lunches

LOOKING AHEAD

The major problem confronting our education system as we look to the future is the lack of adequate elementary classrooms to properly accommodate the number of children attending public school.

Earlier in this report it was pointed out that there are presently three sections of elementary school children housed away from the elementary building. Next school year it is anticipated that it will be necessary to find accommodations for another section.

This housing problem needs immediate attention so that these one hundred children may experience a normal educational opportunity.

Another area that should be looked into is adult education. In the light of requirements for obtaining and holding a position it would seem that the school department could render individuals, the community, and business a genuine service by providing courses in adult education.

Following are the reports from our school principals and supervisors summarizing the work in their field during 1965.

HERMAN N. DONEGAN

Superintendent of Schools

Report of the School Nurse

1965

School health services include a variety of functions designed to assist in protecting or improving student health and to secure information needed to assist in adapting school programs to the mental and physical abilities and needs of particular students. The home, the school and the community are jointly responsible for conserving the health of all school children. This responsibility can be fulfilled only with the interest, understanding and cooperation of parents and teachers. The following report of the major health activities in the Franklin Schools during the past year points up the cooperative role of the school, the home and the community in conserving the health of the Franklin School children.

Probably no area of activity in school health and education bring so many benefits to so many children at such a low cost in effort and money as does a well planned and administered vision and hearing program in which reliable and valid test procedures are used. Vision and hearing are not only factors in learning which may need attention but they are basic ones which directly influence educational and occupational activities. Vision and hearing can be measured accurately and quickly. When they are below desirable standards they can be improved so readily in a high percentage of cases. Inability to see or hear well is a serious handicap. We in the Franklin schools are most fortunate this year, the School Board has purchased a new T/O School Vision tester. This instrument was designed specifically to fill the need for a quick, accurate and reliable method for identifying those children who are most likely to profit from professional opthalmic services. During the past year over one thousand eight hundred vision tests were given. Resulting in over one hundred thirty-one referrals to the family Opthalmic Doctor. Of these, eighty-seven students were fitted to new glasses. Five pairs of these were paid for out of the Nurse's Fund. Equally important to the Health services provided for our children is the purchase by the school board of the Maico Audiometer, designed for use in identification test programs in school and industry. Outstanding features include, individually calibrated earphones and dual tone interrupters. Over two thousand hearing tests were given. As a result of these tests over thirty-five children were found to have a hearing loss in one or both ears. These children are under treatment.

The New Hampshire Cripple Children Society spnsored by the New Hampshire Board of Health continues to serve our children with Orthopedic problems. Twenty-one of our students attended Orthopedic Clinics in Concord, Manchester and Hanover. We have two pupils attending Convulsive Disorder Clinics in Concord.

Early treatment is one essential safeguard of good dental health. Prevention of dental disease is another. Dental disease can be pre-

vented by good care of teeth and gums at home, care that includes attention to diet and thorough toothbrushing. It is encouraging to find throughout our schools that a great many of our children are visiting their dentist regularly. Equally disturbing are the many children who quite obviously have never visited a dentist. Early and regular care of the teeth cannot be over stressed. We were fortunate in obtaining without cost teaching materials on dental care for grades K-6. This was accompanied with a talk by the nurse on the value of dental care and health.

Our annual Toxoid Clinic co-sponsored by the Franklin School Health Department and the Franklin Visiting Nurse Association was held during the months of March, April and May with one hundred and sixty children attending. Offered at these clinics were Smallpox Vaccinations, Diptheria Toxoid Shots, Toxoid Booster Shots and Sabin Polio Vaccine Oral drinks. This clinic was held for the pre-schooler, kindergarten and first graders.

A pre-school clinic was held on May 3rd, 4th and 5th. One hundred and sixteen prospective pupils attended. Twelve blanks were sent to parents of children unable to attend. These children were weighed, measured, vision and hearing tests were given. All children are required to receive a complete physical examination by the family physician prior to entering kindergarten. This enables us to treat any physical or mental handicap accordingly.

Periodic evaluation of our high school athletes' physical condition continues. Under the direction of Dr. Robert Morin each boy and girl participant receives a complete physical examination and urinalysis before active participation is allowd. This service gives those youngsters maximum protection needed by active athletes. Over two hundred and seventy athletes were included in this very complete program, eighty-five received Tetanus Toxoid shots, ninety-six received chest x-rays.

Food baskets, clothing and toys were delivered to some of our needy and deserving families at Thanksgiving and Christmas.

Proper nutrition is a vital concern in any health program, particularly in view of the important part that it plays in the scholastic achievement and the adequate personal and social adjustment of the child to the school situation. One cannot over-estimate the value of the hot lunches served to our school children. I wish to report that the nurse's hot lunch program served two thousand six hundred six lunches during the past year at a cost of three hundred and twenty-five dollars and fifty-four cents. The money for lunches was made available through the generous donations received from the Eelinda Tobie Fund. The Franklin Rotary, Franklin Kiwanis, Catholic Daughters, Lions Club, and the Knights of Columbus. On behalf of the school children, I wish to express my sincere gratitude for their financial assistance to this hot lunch program.

Over three hundred and eighty First Aid Treatments were given during the year.

One hundred and sixty-four house calls were made during the course of the past year.

It has been a pleasure and a privilege working for and with the parents, teachers and the pupils of the Franklin Schools. My sincere thanks to all who make this possible.

MARTHA GILCHRIST, R. N.

School Nurse

ANNUAL REPORT

OF THE

VISITING NURSE'S ASSOCIATION FOR 1965

Mrs. Doucette, the Visiting Nurse, reported that 2202 visits were made in 1965. Of these, 1717 were home visits and 485 were office calls. There were 113 new patients admitted and 88 discharged. The average number of visits per month was 184, the average case load was 45. November was the busiest month with 259 visits.

Mrs. Doucette mentioned that the majority of work being done is with the elderly. The Senior citizen is living longer. In 1965 there were 485 office visits as compared to 330 in 1964.

There were Immunization Clinics held in March, April and May. The local physicians in attendance were Drs. Guay, Morin and Beaudry.

In June of '65 a TB clinic was held in lower City Hall, 47 people had chest X-Rays and were seen by Dr. Robert Kerr.

In June of '65 the State Department of Health had a Mobile X'Ray unit at City Hall for the benefit of the Community.

The following slate of officers was reported for 1965:

Pres. — Mrs. A. Edmunds

Vice Pres. — Mrs. B. Solomon

Sec. — Mrs. S. G. Brown

Treas. — Mrs. E. Kidder

Directors:

Mrs. Fred Ziegler

Miss Helen Holmes

Mrs. S. Doherty

Respectfully submitted

MRS. SHIRLEY DOHERTY

President

Class of 1965

Peter C. Aube
Richard A. Aube
Geraldine Mae Barton
James F. Beach
Dennis Roger Beaupre
Gerald H. Bergeron
Jeraldine-Ann Braley
Carmen M. Brassard
Van Harold Brassard
Ellen Irene Breton
Robert J. Brown
Richard J. Buczynski
John W. Burke
Nancy B. Burns
Bruce Henry Bushman
Mary-Alice Lorraine Carignan
Darlene C. Carpenter
*James David Carroll
Linda Jean Chapley
Gary Dodd Chateauneuf
Glenn Bradshaw Chateauneuf
Linda M. Clark
Alma R. Connor
Elaine Marie Cooper
Thomas R. Corcoran
Sheila Ann Cote
Doris Rita Coulson
Claudette Carol Cutting
Mary Ann Davidson
George H. Davis
Louis Raymond Desloges
Gillian Laura Dixon (P.G.)
Raymond Charles Dorval
Margaret Anne Doucette
Kenneth R. Draper
Brian J. Duffin
Christina Mae Dumond
John Gary Dustin
Larry Leon Dustin
*Karen Ann Dwyer
Felicity Jane Dyment
Julia Charlotte Farnum
Mary Rose Farnum
Donald Edmound Forand
Ronald Raymond Forand
Jeanne Louise French
*Gary Edward Gardner
Andrew Thomas Gill
Albert Philip Guay
Doreen Patricia Hall
Felix W. Hamel
Desirea Ann Hamilton
Gloria Jean Hazen
Bonita Ann Heath
Roger Joseph Houle
Daniel C. Howe
Harold Robert Hunter, Jr.
Michael David Jones
*Melanie Edith Jowders
Bonita J. Keith
James M. Keniston, III
Janice Marie Kulacz
Shirley Ann Kulacz
Marguerite Leda LaBonte
Marjorie Louise Lane
Ann Marie LaPlante
Bonita Lynn LeBlanc
Aime J. Lemire, Jr.
Janet Livingstone
James Mark Lovett
Robert A. Masse
Joseph C. Mathaisell, Jr.
Kathleen J. Mathews
Joanne Theresa McNally
Richard Rolland Michelin
Peter W. Miles
Douglas Joel Miner
David Norman Nadeau
Sharon Louise Nadeau
Lester J. Niven
Linda Madeline Nixon
John Paul Pelletier
Donna Michele Pierce
Robert Brian Pope
Jean Amanda Pouliot
Marie Linda Pouliot
*Sharon L. Prince
Janice Mary Proulx
Paul Joseph Rainville
Patricia Anne Rayno
Priscilla Eileen Rayno
Robert D. Reed
Elaine Marie Riberdy
Linda Louise Richardson

Bonnie Sue Anne Riggins
Noella Marie Robida
Lois Sandra Rosenblum
David Paul Sanborn
Roger E. Sargent
Diane Manning Seamans
Kenneth Richard Sherman
Ralph Edward Spicer, Jr.
Nancy Lee Stewart
*Jean E. Svenson
Eugenia Mae Sweetser
Robert Tenteris
Jill Frances Thom
*Jean Ann Thompson
Linda Grace Thompson
Richard Benjamin Thornton
Dennis Frank Tibbetts
Evelyn Lois Tilton
Gary E. Tilton
Elaine Lillian VanderMast
Joan Cheryl Wentworth
Caryl Jean Wiswall

*Four Year Honor Students

1965 SCHOLARSHIPS AND AWARDS

CLASS OF 1965

SCHOLARSHIPS AND AWARDS	WINNERS
AMC & BW of NA - FL-CIO Local No. 455L of Penacook	Raymond Dorval
Andover Lions Club	Sharon Prince
Andover P. T. A.	James Keniston
John Thompson Memorial Fund	James Keniston
The F-T-N Scholarship	Patricia Rayno
The Franklin Woman's Club	Christina Dumond
D. A. R. Good Citizenship Award	Joan Pouliot
Athletic Association Award	Sharon Nadeau
	Larry Dustin
Arion Award for Music	Melanie Jowders
Bausch and Lomb Science Award	Ronald Forand
Business Education Award	Sharon Prince
Dramatics Club Award	Lois Rosenblum
Industrial Arts Award	Brian Duffin
John Philip Sousa Award	Robert Masse
Loyalty Award	James Carroll
Morin Athletic Award	Larry Dustin
Olympian Majorette Award	Linda Chapley
Rodney Griffin Math. Award	Jean Svenson
Salutatory Award	Karen Dwyer
Valedictory Award	James Carroll

CITIZENS SCHOLARSHIP FOUNDATION

Presented by Herman Krueger

Scholarship From:	Winners	Amount
Acme Staple Co., Inc.	John Dustin	$100
Bessie Rowell - F. T. A.	Bonnie Keith	250
B. P. O Elks	Van Brassard	400
Mr. and Mrs. Eugene Daniell & General	Frances Lajoie	300
F. H. S. Alumni Association General	Robert Deshaies	400
F. H. S. Classes	Linda Chapley	150
F. H. S. Classes	Joan Pouliot	275
F. H. S. Classes, Student Council, and General	Ralph Spicer	600
F. H. S. Dramatics Club	John Farnum	200
Franklin Jr. Chamber of Commerce, Rotary and General	Aime Lemire	600
Franklin Kiwanis Club & General	James Keniston	575
Franklin National and Savings Banks	James Lovett	125
Franklin Rotary Club (above)	Aime Lemire	
Giles Dairy, Kiwanis and General	Katherine Irwin	550
Mr. and Mrs. Herman Krueger & General	Ann Keegan	150
Tobie Trust and J. T. Employees	Margaret Doucette	375

TABLE OF REGISTRATION AND ATTENDANCE

FOR THE SCHOOL YEAR ENDING JUNE 30, 1965

	Grade	Enrollment	Boys	Girls	Avg. Daily Attendance	Avg. Daily Absence	Avg. Daily Membership	Percent of Attendance
	P.G.	6	3	3	3.3	.3	3.6	.9
High School	9-12	571	284	287	509.8	34.7	544.5	93.6
Junior High	7-8	217	108	109	194.2	7.3	201.5	96.3
Bessie Rowell	6	80	40	40	73.7	3.4	77.1	95.5
	5	78	47	31	66.3	3.9	70.2	94.4
	4	65	33	32	55.7	3.6	59.3	94
	3	37	23	14	33.3	2.1	35.4	94.2
	2	35	15	20	27.9	1.4	29.3	95.1
	1	31	13	18	25.9	2.2	28.1	92.1
	K	57	26	31	48.8	3.4	52.2	94.
Hancock	4	34	10	24	27.4	2.0	29.4	93
	3	76	35	41	61.6	4.1	65.7	94
	2	84	44	40	62.9	5.4	68.3	92.2
	1	75	42	33	59.4	6.7	66.1	90
	K	60	25	35	49.0	5.0	54.0	91
Thompson Hall	K	34	15	19	26.9	3.5	30.4	88.5
Special Class		15	7	8	13.0	1.0	14.0	92
		15	9	6	11.6	1.9	13.5	86
Totals		1,570	779	791	1,350.7	91.9	1,442.6	87.6

School Calendar For 1966-1967

SUPERVISORY UNION NO. 18

Belmont, Franklin, Hill, Sanbornton, Tilton - Northfield

SCHOOLS OPEN	SCHOOLS CLOSE	DAYS
Thursday, September 8, 1966	Friday, December 23, 1966	73
Monday, January 3, 1967	Friday, February 17, 1967	34
Monday, February 27, 1967	Friday, April 21, 1967	40
Monday, May 1, 1967	Friday, June 16, 1967	34
		181

NON-SCHOOL DAYS

Teachers Workshop	September 6, 7, 1966
*Columbus Day	October 12, 1966
Teachers Convention	October 21, 1966
Veterans Day	November 11, 1966
Thanksgiving Recess	November 24, 25, 1966
Memorial Day	May 30, 1967

*Belmont will close Columbus Day

MARKING PERIODS

November 11, 1966	April 7, 1967
January 27, 1967	June 16, 1967

VITAL STATISTICS

BIRTHS REGISTERED IN THE CITY OF FRANKLIN

FOR THE YEAR ENDING DEC. 31, 1965

Date	Name	Sex	No. 1st 2nd Etc.	Name of Father	Maiden Name of Mother
	January				
2	Wade P. Robinson	M	3	Paul O. Robinson	Nancy A. Carter
5	Eric R. Woods	M	6	Irving R. Woods	Evelyn F. Rayno
7	Kenneth E. Taylor	M	2	Edwin B. Taylor	Paula A. Paddleford
8	Diane T. Hunt	F	4	Robert A. Hunt	Theresa R. Croteau
11	Deborah L. Haas	F	3	Donald T. Haas	Virginia E. Smith
14	Pamela G. Nowell	F	6	Richard H. Nowell	Irene L. Petelle
17	John K. Mansfield, Jr.	M	1	John K. Mansfield	Winnie E. McDonald
20	Tracy E. Johnson	M	2	Eugene C. Johnson	Kathleen R. Harvey
22	Theodore D. Millis, 3rd	M	2	Theodore D. Millis, Jr.	Wilhemina Hoadley
23	Linda M. Downes	F	3	Leonard E. Downes	Rachel M. LaRoche
26	Adam L. Rice	M	4	Rose J. Rice	Rhoda E. Barton
27	John J. Judkins, Jr.	M	2	John J. Judkins	Donna L. Ham
27	Melissa A. Lambert	F	1	Dellas K. Lambert	Marjorie E. Webber
	February				
1	Earl L. Towers, Jr.	M	1	Earl L. Towers	Patricia A. Morrissette
2	Pamela J. Magoon	F	2	Guy L. Magoon	Sandra L. Smart
2	Roger E. Duford, Jr.	M	3	Roger E. Duford	Rita V. C. Chase
4	Michael A. Muzzey*	M	1	Donald A. Muzzey	Barbara M. Bouley
7	Robert E. Beaudin, Jr.	M	4	Robert E. Beaudin	Patricia L .Brouillard
9	Bruce M. Adams	M	5	Ben C. Adams	Maurine C. Thisell
9	Cindy M. Tinker	F	2	Robert T. Tinker	Anna M. Marsh
10	Scott A. Alati	M	1	Donald A. Alati	Brenda J. Davis
11	David P. Marceau	M	3	Arthur R. Marceau	Dorothy M. Shepard
11	Brian R. Sanborn	M	2	Albert L. Sanborn	Barbara E. Morrison
13	Arlene G. Howard	F	5	Walter P. Howard, Jr.	Lucille M. Laroche
16	Robin S. Perron	F	5	Nelson J. Perron	Rubye N. Biddle
17	Trisha A. Waldo	F	2	David L. Waldo	Nancy A. Longfellow
18	Rawlind J. LaQuire, Jr.	M	1	Rawlind J. LaQuire	Sheila M. Orcutt
23	Brenda J. Dorval	F	6	Raymond C. Dorval	Rita I. Brouillard
23	Michael L. Kelley	M	2	Daniel H. Kelley	Sandra J. Pringle
24	Wendy J. Adams	F	5	Bruce B. Adams	Jeanne C. LaRoche
25	Jeffrey A. Clarenbach	M	2	Richard A. Clarenbach	Beverley A. Bates
27	Bradley P. Jameson, Jr.	M	2	Bradley P. Jameson	Ellen M. Colcord
	March				
3	Brenda A. Bolduc	F	1	Raymond E. Bolduc	Carol A. Barton
4	Brenda L. Flanders	F	1	Edward L. Flanders	Marilla A. Temple
6	Karen E. White	F	3	Peter E. White	Dawn R. Buckminster
6	Bonnie S. O'Connell	F	2	Arthur LeRoy O'Connell	Jean M. Dinsmore
7	Justin M. Amsden	M	1	John W. Amsden	Glenna G. Smith
9	Francis A. Conkey	M	2	Art C. Conkey	Lillian M. Shaw
9	Scott W. Conkey	M	3	Art C. Conkey	Lillian M. Shaw
10	Dan M. Lancaster	M	2	Maynard E. Lancaster	Sheila M. Judkins
12	Richard G. Tuck, 2nd	M	3	Richard G. Tuck	Doris C. LaBraney
14	Bonnie M. Blanchard	F	5	Wilfred W. Blanchard	Inez L. Hill
18	John F. Elliott	M	2	Ernest E. Elliott	Beverly A. Adams
20	Douglas E. Maxwell	M	2	Donald N. Maxwell	Marian G. Holland
23	Kevin G. Calley	M	4	Eugene E. Calley	Violet E. Puffinburger
24	Stuart E. Benton	M	4	Scott A. Benton	Velma V. Wallace
24	Preston W. Caswell	M	5	Donald W. Caswell	Dorothy M. Haaz
25	Carl O. Noyes	M	4	Hilton F. Noyes	Rita C. Babineau
28	Christine M. Bright	F	6	Kenneth P. Bright	Shirley A. Lombard
30	Girl Ornstein	F	3	Jacob L. Ornstein	Nancy A. Elliott
31	Harold E. Preston	M	3	Stephen D. Preston	Mildred A. Dinsmore

Date	Name	Sex	No. 1st 2nd Etc.	Name of Father	Maiden Name of Mother
	April				
2	Stacy A. Covill	F	4	Lloyd G. Covill	Mary Y. Quint
4	Dorothy E. Laro	F	1	Roger G. Laro	Norma-Jean Brown
6	Frank N. Dolloff	M	3	Murray S. Dolloff	Joanne R. Ackerman
6	Elizabeth A. Schneider	F	5	Frederick E. Schneider	Elizabeth M. McCarthy
7	Keith E. Shaw	M	3	Herbert F. Shaw, Jr.	Patricia O. Nash
9	Wayne R. Hutchins	M	3	Ellison K. Hutchins	Carolyn A. Turner
17	Patricia A. Therrien	F	4	Armand R. Therrien	Helen M. Cullen
20	Christopher E. Stanley	M	4	Scott L. Stanley	Constance C. Coulson
20	Wanda E. Hobart	F	4	Everett R. Hobart	Mary W. Chase
20	Mark D. Pellegrini	M	3	Charles J. Pellegrini	Elaine I. Dargie
21	Cynthia R. Barton	F	2	Gene A. Barton	Carol J. Lancaster
21	Darlene A. Dukette	F	5	John T. Dukette	Madeline F. Clarke
21	Marlene A. Dukette	F	6	John T. Dukette	Madeline F. Clarke
22	Dale A. Judkins II	M	4	Dale A. Judkins	Wanita A. Smith
23	John C. Seeley	M	2	Wilbur R. Seeley	Josephine L. Boczkala
26	Lawrence E. McLaughlin Jr.	M	2	Lawrence E. McLaughlin	Claire M. Cote
27	Randy F. Prentice	M	6	Winfield A. Prentice, Jr.	Roberta E. Lane
	May				
4	Natalie Beaudry	F	5	Roland H. Beaudry	Pierrette H. Lambert
4	Laurie A. Dion	F	4	Maurice A. Dion	Lorraine E. LaFrance
12	James R. Sawicki	M	4	Edward M. Sawicki	Mary L. Murphy
14	Linda M. George	F	6	Earl F. George	Melvina J. R. Houle
15	Pamela J. Bucklin	F	2	David B. Bucklin	Joyce L. Hill
15	Sandra J. Clark	F	1	Robert E. Clark	Marjorie R. Caldon
16	Erich Rudolp Liacos	M	2	John A. Liacos	Waltraud Bauer
17	Robert M.Mercier	M	3	Richard J. Mercier	Janice N. Goss
17	Raymond B. Sleeper	M	1	Jon B. Sleeper	Jean R. Laughly
19	Douglas A. Beaupre	M	4	Phillip O. Beaupre	Dorothy T. Vaillancourt
22	Karen M. Dube	F	3	Ronald C. Dube	Joan L. Laliberte
23	Diane M. Bennett	F	3	Edgar A. Bennett, 3rd	Carol A. Coates
24	Neil W. Lockwood, Jr.	M	2	Neil W. Lockwood	Janet M. Nowak
27	Tammie L. LaFrance	F	4	Arthur P. LaFrance	Beverly M. Ribers
30	John G. Downes, Jr.	M	2	John G. Downes	Shirley A. Delaney
	June				
1	Frederick J. Sharp, 2nd	M	3	Frederick J. Sharp	Edith A. Blanchard
2	Jeffrey P. Dragon	M	1	Paul E. Dragon	Anna M. Waltos
2	Randall L. Emerson	M	4	Raymond L. Emerson, Jr.	Joan L. Nadeau
4	Sean K. Sargent	M	2	Donald M. Sargent	Jane F. Higgins
5	Suzanne J. Mercier	F	3	Paul D. Mercier, Sr.	Marilyn A. Thomas
5	Glenn L. Cilley, Jr.	M	1	Glenn L. Cilley, Sr.	Valerie L. Winters
8	Heidi M. Smith	F	4	David R. Smith	Teresa M. Johnson
10	Philip M. Andrus	M	5	Walter L. Andrus	Joann Fulcher
12	Anthony A. Abbott	M	4	Hugh A. Abbott	Lorraine A. Malbourne
12	Brenda A. Carignan	F	2	Arthur H. Carignan	Donna L. Perry
16	Walter V. Varrell	M	1	Walter C. Varrell, Jr.	Ruby A. Tibbetts
17	Melissa S. Masse	F	4	Paul J. Masse	Sandra J. Parillo
18	Loraine K. Greenwood	F	2	Charles E. Greenwood	Elizabeth J. Albert
19	Brian M. Bordeau	M	3	Anthony G. Bordeau	Linda M. Willis
23	Sally A. Leighton	F	4	Robert L. Leighton	Marilyn L. Eastman
24	Gail M. Sweatt	F	2	Richard E. Sweatt	Sandra J. Powell
27	Peter W. Gloddy, Jr.	M	1	Peter W. Gloddy	Vera G. Lepelly
	July				
2	Suzette M. Champoux	F	3	Francis R. Champoux	Eileen E. Laughy
2	William L. Jameson	M	3	Robert J. Jameson, Sr.	Katherine R. Ethier
4	John P. Dorval	M	1	James E. Dorval	Alice A. Walshaw
6	Debra J. Masse	F	2	Armand J. Masse	Sandra J. Cross
7	Renee H. Parenteau	F	2	Gerard J. Parenteau	Lorraine R. Belanger
12	Jeffrey S. Shackett	M	1	Ralph E. Shackett	Barbara A. Lovejoy
12	Jennifer S. Shackett	F	2	Ralph E. Shackett	Barbara A. Lovejoy
12	Roy D. Emery	M	1	Daniel W. Emery	Marion A. Mussey

Date	Name	Sex	No. 1st 2nd Etc.	Name of Father	Maiden Name of Mother
12	Michael A. Defosses	M	3	Philip J. Defosses	Judith E. Fossett
13	Sarah Jo Brown	F	3	Ronald R. Brown	Mary M. Dinsmore
13	Michael J. Turgeon	M	5	Henry A. Turgean	Helen J. Mangianis
13	William L. Nyberg, Jr.	M	1	William L. Nyberg, Sr.	Beatrice H. Hackett
13	Douglas M. Hebert	M	5	Victor Hebert	Priscilla M. Dubois
14	Edward E. Douglas, 2nd	M	6	Edward E. Douglas	Ester M. Marsh
14	Rhonda L. Rayno	F	3	Albert E. Rayno	Elva J. Fancy
15	Joseph E. Barton	M	3	Cornelius L. Barton	Valerie M. French
16	Charity E. Nugent	F	5	Earl C. Nugent	Ruth M. Little
16	Gina J. Duhamel	F	5	Bertrand E. Duhamel	Theresa M. Therrien
16	Brenna E. Abbott	F	2	Frank L. Abbott	Nancy A. Woodward
21	Paula J. St. Laurent	F	7	Bernard C. St. Laurent	Marie M. Guilmette
22	Elizabeth K. Bennett	F	2	Robert R. Bennett, Jr.	Elizabeth C. Evans
23	Roxanne M. Wiser	F	2	Richard K. Wiser	Nancy R. Richardson
24	Bonny M. Davis	F	2	Ransom W. Davis	Nancy I. Brown
24	Lisa M. Merchant	F	1	Francis M. Merchant	Marlene S. Doucette
27	Jade A. Gingerich	F	1	Robert A. Gingerich	Barbara A. Stover
28	Daniel W. Foster, Jr.	M	2	Daniel W. Foster, Sr.	Katherine M. Riley
29	Louis F. Perron	M	4	Robert L. Perron	Vernice J. Vowell
31	Lisa A. Amalfitano	F	3	Michael L. Amalfitano	Elizabeth A. Albano

August

1	Eileen M. Trachy	F	5	Lawrence J. Trachy	Ruth M. Moran
1	Neal R. Bartz	M	2	Ernest F. Bartz	Caroline M. Smith
2	Richard E. Poitras	M	5	Donald L. Poitras	Pauline A. Letourneau
2	Shawn Beaupre*	M	9	Valmore W. Beaupre	Bertha M. Hubbard
3	Todd M. Beyor	M	3	Lawrence R. Beyor	Jacqueline L. Montgomery
7	Gary L. Chase	M	5	Donald A. Chase	Bessie P. House
9	Brian A. Prine	M	3	Percy A. Prine	Gertrude M. Elliott
10	George H. Morrison	M	1	Page R. Morrison	Marjorie J. Heath
13	Christopher J. Adams	M	1	Max J. Adams	Brenda R. Day
16	Shelly L. Nadeau	F	1	David F. Nadeau	Geraldine G. Nadeau
16	Stuart K. Edmunds	M	2	Ellsworth R. Edmunds	Barbara J. Lewis
20	Cheryl M. French	F	14	James L. French	Verna M. Paradie
21	Brian L. Waltos	M	1	Louis J. Waltos, Jr.	Barbara L. Richardson
22	Michelle L. Prentice	F	3	Larry J. Prentice	Esther L. Barnard
22	Linda M. Dodge	F	6	Morris C. Dodge, Jr.	Rose E. Rainville
22	Bruce W. Sorette	M	5	Andrew J. Sorette, Jr.	Lorraine Y. Croteau
23	Michael J. Burke	M	1	Richard J. Burke	Lucienne J. Paquin
23	Helena T. Nadeau	F	4	Gene H. Nadeau	Patricia L. Doyle
28	Michele Y. Burley	F	2	Frank W. Burley, Jr.	Jean G. Daigneault
31	Penny T. Archambeault	F	1	Joseph R. L. Archambeault	Thelma M. Quebec

September

1	Harvey R. Wardle, Jr.	M	1	Harvey R. Wardle	Linda G. Hall
3	Gregory S. Miller	M	3	William J. Miller	Sandra M. Shaw
6	Sally A. Miller	F	1	Bruce R. Miller	Rachel A. Reisch
7	Regina M. Newcomb	F	3	Bradley D. Newcomb	Carol A. Patch
15	Susan A. Flanders	F	8	Donald F. Flanders	June M. Gray
21	Maureen M. Doubleday	F	1	Fred W. Doubleday	Beverly A. Howard
21	Gregory T. Fairbank	M	1	Thomas L. Fairbank	Donna L. McKinley
28	Raymond M. Cushing	M	5	Paul F. Cushing	Louise R. Shannon

October

1	Kelly P. Keegan	F	3	Richard E. Keegan	Ivy Linda Lane
3	Kathleen M. Keating	F	3	Michael J. Keating	Jacqueline M. Sheehan
5	John F. Marden	M	4	Harold L. Marden	Rosa M. Richford
6	Wendy L. Fuller	F	1	Harold L. Fuller	Dorothy E. Hanson
7	Lori A. Moody	F	2	Arthur E. Moody	Mildred R. McDonough
16	Gail O. Manley	F	3	James Manley	Yvette M. P. Marcouillier
19	Daniel C. Laughy	M	3	Alan L. Laughy	Sandra A. Courtemanche
21	Dorothy J. Benwell	F	5	Robert A. Benwell	Joan E. Carrignan
24	Lisa M. Sylvester	F	1	James T. Sylvester	Suzanne T. Pratte
26	Judy A. Goyette	F	5	Richard A. Goyette, Sr.	Margaret P. Sargent
27	Dora J. Sulloway	F	6	Ronald E. Sulloway, Jr.	Anna L. Nadeau
29	Virginia C. Langiano	F	1	Marc A. Langiano	Donna M. Lafleur

Date	Name	Sex	No. 1st 2nd Etc.	Name of Father	Maiden Name of Mother
	November				
2	Patsy A. Davis	F	3	George E. Davis	Lucille F. Laquire
2	Bruce D. Adams	M	4	Lee E. Adams	Barbara A. Caldon
3	Robert A. Davis, Jr .	M	1	Robert A. Davis	Rebecca A. Waters
3	Betty A. Coleman	F	4	Robert P. Coleman	Elizabeth A. Silver
4	Paula D. Gerlarneau	F	1	David M. Gerlarneau	Diane M. Seamans
9	Karen M. Dustin	F	2	Martin W. Dustin	Joan B. Drugg
9	Robert N. Bourbeau	M	2	Robert D. Bourbeau	Patricia A. Landry
10	Caryn J. Gloddy	F	3	Ronald V. Gloddy, Jr.	Joyce M. LaFrance
13	David H. Haskins, Jr.	M	3	David H. Haskins, Sr.	Nancy E. McDaniels
15	Tina M. Blanchard	F	1	William E. Blanchard	Shirley A. Sanville
17	Brent E. Beaudet	M	8	Donald F. Beaudet	Pauline T. L'Heureux
17	Patricia A. Dunn	F	5	John G. Dunn, Jr.	Rita J. Hawkes
17	Terry A. Gebo	F	3	Wayne H. Gebo	Dorothy J. Weeks
24	Keith R. Herbert	M	5	Raymond W. Herbert	Sonja I. Brady
28	Shelley M. Boynton	F	1	Robert C. Boynton	Kathryn A. Irving
	December				
1	Brenda L. Colcord	F	3	Erford R. Colcord	Phyllis J. Fogg
3	Sally J. Ouellette	F	3	John M. Ouellette, Jr.	Lorraine M. Daigneault
3	Donny L. Defosses	M	3	Roger D. Defosses	Melba N. Correll
4	Roberta A. Morrill	F	2	Richard T. Morrill	Patricia A. Conner
5	William E. Jeanson	M	2	Walter A. Jeanson	Alice M. Dalton
6	Stan E. Welcome	M	3	Henry J. Welcome	Jean L. Masse
7	Lisa M. Collins	F	1	Walter E. Collins, Jr.	Marguerite L. LaBonte
7	Mary E. Clark	F	3	James H. Clark, II	Eleanor A. Beaupre
10	Randy J. Duquette	M	7	Roland P. Duquette	Sandra A. Mumblo
16	Lawrence R. Leavitt, 3rd	M	5	Lawrence R. Leavitt	Margaret I. Colman
18	Dicksie McAvenia	F	2	Richard C. McAvenia	Jeanne Carson
18	Scott J. Perreault	M	1	Joseph G. Perreault	Deborah L. Braley
20	Andrew R. Peare	M	1	Robert K. Peare	Glenna I. Guptill
20	James E. LaBelle	M	2	Robert A. LaBelle	Jane M. P. Carignan
23	Tanja A. Miller	F	4	George S. Miller	Shirley M. Thisell
24	Elizabeth R. Allen	F	2	Ernest Allen	Joan B. Houldsworth
26	Audrey J. Phelps	F	10	Myrl C. Phelps	June V. Reed
26	Michael G. Young	M	1	Michael A. Young	Darlene E. Parris
27	Robert J. Caron III	M	5	Robert J. Caron, Jr.	Frances R. Duguay
28	Dorothy A. Marsh	F	2	Lawrence I. Marsh	Katherine B. Nault
28	Michael J. Keniston	M	4	John W. Keniston	Beverly E. Goodearl
28	Wendy A. Shibles	F	4	Kennedy R. Shibles, Jr.	Margaret A. Laplante
29	Doreen A. Florence	F	1	Donald E. Florence	Dorothy A. Adams
29	Sherry M. Cushing	F	2	Clarence R. E. Cushing, Jr.	Patricia A. Leclair

* Stillbirth

DEATHS REGISTERED IN THE CITY OF FRANKLIN
FOR THE YEAR ENDING DEC. 31, 1965

Date	Name	Age Yrs.	Mos.	Days	Place of Birth
	January				
4	Lyman E. Main	70	7	27	Topsham, Me.
5	Elizabeth E. Mavor	86			Lees, England
6	Nina M. Shepard	83			Canterbury, N. H.
8	Bridget C. Barber	90	6	6	Keary, Ireland
9	Elsie M. Lamos	38			Littleton, N. H.
11	Marie Nadeau	84			St. Casamere, Canada
20	David Ronald Shaw	11			Franklin, N. H.
20	Martha E. Brogan	75			Waterford, Conn.
25	Frank W. Hobart	74			Hebron, N. H.
28	Wilbur H. Heath	69	5	0	Grafton, N. H.
31	Alfred J. Rousseau	88	7	27	St. Prosper, P. Q.
31	Dorothy E. Wallace	57			Wilmot Center, N. H.
31	Russell C. Dearborn	85	8	17	Hill, N. H.
	February				
2	Annette I. Small	88	0	0	Brandon, Vt.
2	George Shepard	80			Granby, Canada
6	Elmer F. Jenness	85			Plymouth, N. H.
6	Ellsworth E. Miller	68			Franklin, N. H.
9	Donat J. Therrien	74	2	17	St. Leonard, P. Q.
10	Harry S. Johnson	73	6	28	Brooklyn, N. Y.
11	George W. Perreault	85	2	21	North Danville, Vt.
15	Gilbert Hanks	82			Strafford Hollow, N. H.
15	Mary J. Judd	37			Bartlett, N. H.
17	Florence B. Hinds	78			Murrey River, P.E.I.
17	Natt Burleigh	86	8	24	Sanbornton, N. H.
23	Delphine Terreault	87	6		Canaan, N. H.
23	Irene E. Wilson	29	4	11	Franklin, N. H.
27	Louise Moylee	73	10		Haverhill, Mass.
	March				
1	Etta B. LaFountain	75			Andover, N. H.
2	Ralph F. Raffaelly	81	9	17	Italy
2	Winifred M. Burleigh	79			Charlestown, Ireland
3	Edith M. MacFarlane	81			North Danville, Vt.
4	Joseph B. Moulton	64	9	8	Center Sandwich, N. H.
7	William H. J. Kotzenberg	64			New York City, N. Y.
7	Joseph House	44	9	18	Lee, Me.
9	Francis A. Conkey		3 hrs.		Franklin, N. H.
10	Scott W. Conkey		14 hrs.		Franklin, N. H.
14	Beulah E. Russell	72			Arlington, Mass.
21	Rose P. Perkins	84			Brooksville, Me.
30	Margaret M. Harvey	74			Newport, R. I.
30	Girl Ornstein		5 hrs.		Franklin, N. H.
	April				
2	Eugenie M. Nadeau	76	11	20	Kingsey Falls, P. Q.
2	Ada Heath	86			Huddersfield, England
3	Elmer E. Braley	67			Andover, N. H.
10	Fernande R. Dussault	46	1	24	Franklin, N. H.
12	Mary L. Drouin	78	6	22	St. Monique, P. Q.
12	Obeline Tessier	88	8	7	Garthby, P. Q.
14	Ruth M. Flanders	80			Meredith, N. H.
26	Lawrence McLaughlin, Jr.		3 hrs.		Franklin, N. H.
27	George H. Bartlett	89			Lowell, Mass.
28	Barbara Shanelaris	77			Permet, Albania
29	Laura Gregoire	84	11	11	St. Leonard, Que.
29	Harriet Davenport	74			Franklin, N. H.
29	Edna P. Liberman	83			Chicago, Ill.
	May				
3	Annie Graham Powers	83			So. Durham, Que.
5	Marjorie E. Beaupre	53	11	9	East Burke, Vt.
5	Bernard C. Smith, Sr.	61			Dublin, N. H.
11	Luella M. Dempsey	84			Franklin, N. H.
13	Francois A. Pandini	78			France

Date	Name	Age Yrs.	Mos.	Days	Place of Birth
17	William Trottier	88			Wells River, Vt.
18	Jennie McMahon	86	5	7	Rockland, Me.
19	Agnes C. Schlesinger	76		20	Franklin, N. H.
20	Bernadette Courtemanche	59	11	8	Franklin, N. H.
30	Gracie T. Morse	84	1	29	Weare, N. H.
31	Sadie E. Scott	72			Proctor, Vt.
31	John G, Downes, Jr.			1	Franklin, N. H.
	June				
2	John M. England	64	0	19	Union Town, Ky.
6	Clarina B. Maheu	71	10	5	Canada
11	Harry T. Thissell	77			Alexandria, N. H.
14	Katherine A. Royce	71			North Walpole, N. H.
17	Mary L. Butler	82	10	6	Canterbury, N. H.
18	Anselme J. Belanger	78	1	27	St. Anselme, P. Q.
19	Simone F. Masse	48	6	13	Laconia, N. H.
25	Charles W. Gurdy	78			Ashburnham, Mass.
26	Joseph F. LaBrie	76	5	9	Canada
27	Dennis W. Courtemanche	68	3	29	Lowell, Vt.
	July				
7	Oscar B. Peterson	77			Sweden
9	Ernest H. Brown	55		16	Guilford, Vt.
10	Martin Krawiec	78			Poland
11	Chester A. Griffin	80			Franklin, N. H.
13	Maurice F. Perkins	59	8	11	Loudon, N. H.
14	Charles J. Fowler	66			Hill, N. H.
14	Phillippe A. Desrochers	61	11	26	Berlin, N. H.
22	Edward W. Gregg, Sr.	67			Wade Plantation, Me.
29	Georgia A. Belisle	76			Laconia, N. H.
	August				
2	Laudia LeBlanc LaFlamme	78			Suncook, N. H.
3	Florence C. Davenport	86			Franklin, N. H.
4	Willard G. Brown	56			Bridgewater, Vt.
7	Grace A. Fowler	84			Lowell, Mass.
12	Mary A. Newell	101			Epsom, N. H.
15	Hattie E. Young	77			Springfield, N. H.
16	Mary E. Melkonian	7			Providence, R. I.
17	Samuel E. Lane	79			Canada
19	Chester M. Moore	89			Malden, Mass.
24	Archille J. Doucette	77	9	27	St. Gertrude, P. Q.
	September				
5	Charles J. Quinney	60	5	20	Biddeford Pool, Me.
5	Gladys M. Magaw	64			Newtonville, Mass.
9	Annie B. Kenney	84			Sidney, Me.
11	Henry H. Hebert	86			St. Celestin, Canada
12	Nellie R. Pringle	91			Canterbury, Que.
15	Beatrice A. Alvord	50	3	27	Franklin, N. H.
16	Arnold H. LaChance	74			Franklin, N. H.
19	Mary E. Moody	74			Plymouth, N. H.
23	Mary A. Thibeault	72		25	St. Sylvestre, P. Q.
27	Simeon J. Deguise	76	7	1	Quebec, Canada
28	Louis E. Flanders	77			Warner, N. H.
	October				
2	Elizabeth R. Cote	68	10	15	Franklin, N. H.
2	Harold R. Riddle	60			Grafton, N. H.
4	Lucille Montembeault	75	6	15	St. Gertrude, P. Q.
5	Joseph V. Sousa	78			Azores
6	John I. Mull	81			Dayton, O.
9	Irving G. Shaw, Jr.	63			New Bedford, Mass.
9	William Louis Taylor	72			Whitehall, N. Y.
11	Amy M. Cline	28			Franklin, N. H.
14	Charles A. Douphinett	72			Hartford, Vt.
18	Andrew Ferguson	78			Manchester, England
22	Alfred Maheu	76	9	15	Somersworth, N. H.
24	Ludovic G. Rousseau	61	10		Franklin, N. H.

Date	Name	Age Yrs.	Mos.	Days	Place of Birth
	November				
4	Roy A. Glover	71	6	12	Plymouth
6	Henry F. Gillin	56			Norridgewock, Me.
8	Essie B. Shaw	78	10		Ellsworth, N. H.
9	Mary A. Morrison	80			Windsor Mills, Canada
12	Anna E. Hayward	86	0	16	Northfield, N. H.
13	Eugene F. Perkins	75			Chicago, Illinois
19	Mary A. Landers	93			Cambridge, Mass.
20	Pauline R. Durgin	50			Laconia, N. H.
20	Raymond E. Gardner	77			Nashua, N. H.
20	Helen M. Meehan	76			Wells River, Vt.
26	Clarence L. Thompson	62	5	12	Concord, N. H.
26	William E. MacDonald	58	3	24	Groveton, N. H.
28	Minnie Belle Smith	79			Danville, Vt.
28	Burton W. Libby	87	2	24	Lawrence, Mass.
	December				
3	Belle E. Trumbull	92			Marlboro, Mass.
4	Carl V. Templeton	78			East Montpelier, Vt.
5	William Jeanson				Franklin, N. H.
5	Harry E. Burbank	60			Ausable Forks, N. Y.
6	Johanna C. Landry	77	7	10	Franklin, N. H.
7	Maude M. Bartlett	76	2	0	Northfield, N. H.
7	Ellen R. Auger	66			Franklin, N. H.
9	Earl H. Haney	70			Bridgewater, N. H.
12	Maltheno C. Clark	69		8	Center Harbor, N. H.
15	Lauretta P. Locke	23			Franklin, N. H.
16	Violet G. Guevin	73			New Brunswick, Canada
18	Flora D. Verrill	92	3	12	Whitefield, N. H.
20	Theresa Davis	70			Concord, N. H.
24	Donald W. Tarleton	45			Haverhill, N. H.
30	Archie H. Bucklin	72			Enfield, N. H.
30	Fred L. Jacobs	79			Lymestone, Me.

MARRIAGES REGISTERED IN THE CITY OF FRANKLIN

FOR THE YEAR ENDING DEC. 31, 1965

Date	Place of Marriage	Groom and Bride	Age	Residence at Time of Marriage	By Whom Married
		January			
2	Franklin, N. H.	Robert A. Rollins	22	Franklin, N. H.	Rev. David P. Hatch
		Lillian S. Caldon	17	Franklin, N. H.	
9	Franklin, N. H.	Frank W. DeForge, Jr.	17	Franklin, N. H.	Rev. Stanley M. Sprague
		Sandra I. Rollins	15	Northfield, N. H.	
9	Franklin, N. H.	Paul R. Fields	18	Tilton, N. H.	Rev. Arthur O. Houde
		Bette L. Elliott	17	Franklin, N. H.	
		February			
6	Claremont, N. H.	Stanley G. Laro	20	Franklin, N. H.	Rev. Ronald E. Carver
		Nancy L. Mark	20	Franklin, N. H.	
		March			
27	Manchester, N. H.	Leo R. Beaupre	22	Franklin, N. H.	Michael J. Saad, J. P.
		Gail Holden	23	Tilton, N. H.	
		April			
2	Franklin, N. H.	Peter L. Sullivan	20	Flushing, N. Y.	Donald A. Ayrton, J. P.
		Mary Hennessy	21	Flushing, N. Y.	
10	Springfield, N. H.	Sylvester Temple	20	Franklin, N. H.	Seely W. Philbrick, J. P.
		Dorothy Y. Jordan	18	Franklin, N. H.	
13	Franklin, N. H.	William L. Prentice	23	Franklin, N. H.	Donald A. Ayrton, J. P.
		Barbara M. Honeysett	34	Franklin, N. H.	
24	Franklin, N. H.	Leo R. Chandonnait	51	Franklin, N. H.	Rev. A. George Reinelt
		Phyllis M. English	40	Franklin, N. H.	
24	Franklin, N. H.	Edward L. Cafini	23	Arlington, Va.	Rev. Arthur O. Houde
		Lorraine L. Robida	20	Franklin, N. H.	
24	Franklin, N. H.	James T. Sylvester	23	Franklin, N. H.	Donald A. Ayrton, J. P.
		Suzanne T. Pratte	20	Franklin, N. H.	

Date	Place of Marriage	Groom and Bride	Age	Residence at Time of Marriage	By Whom Married
		May			
15	Bristol, N. H.	Anthony J. Moses	19	Franklin, N. H.	Rev. Ethel Lee Matthews
		Rita E. Reed	16	Franklin, N. H.	
15	Concord, N. H.	Carl N. Colby	23	Franklin, N. H.	Rev. Thomas H. Campbell
		Sylvia L. Shaw	22	Franklin, N. H.	
		June			
4	Franklin, N. H.	Dellas K. Lambert	26	Franklin, N. H.	Eugene S. Daniell, Jr., J. P.
		Marjorie E. Webber	23	Franklin, N. H.	
5	Franklin, N. H.	Phillip C. Nowell	22	Franklin, N. H.	Rev. Stewart E. Hild
		Diana L. Duffin	22	Franklin, N. H.	
12	Franklin, N. H.	Joseph M. Joyce	25	Concord, N. H.	Rev. Arthur O. Houde
		Madeline M. Daigneault	22	Franklin, N. H.	
12	Franklin, N. H.	Ned E. Marsh	35	Franklin, N. H.	Rev. Arthur O. Houde
		Marie Voutour	53	Franklin, N. H.	
26	Meredith, N. H.	Charles J. McAdams	25	Franklin, N. H.	Rev. Gerard Noel
		Ann M. Richards	22	Meredith, N. H.	
26	Franklin, N. H.	Robert W. Boyce	21	Franklin, N. H.	Rev. Robert J. Penberthy
		Jeannette M. Turgeon	39	Franklin, N. H.	
26	Franklin, N. H.	Walter E. Collins, Jr.	18	Franklin, N. H.	Rev. C. J. Goggin
		Marguerite L. LaBonte	19	Franklin, N. H.	
26	Franklin, N. H.	Robert L. Cote	24	Lowell, Mass.	Rev. C. J. Goggin
		Nan C. Whitehead	23	Franklin, N. H.	
26	Franklin, N. H.	David M. Gerlarneau	19	Franklin, N. H.	Rev. Stewart E. Hild
		Diane M. Seamans	18	Franklin, N. H.	
		July			
3	Franklin, N. H.	David A. Bouvier	24	Haverhill, Mass.	Rev. Anthony A. Michalik
		Regina M. LaPlante	23	Franklin, N. H.	
3	Franklin, N. H.	Ernest F. Fredette	21	Franklin, N. H.	Rev. A. George Reinelt
		Tarnya C. Chandonnait	20	Franklin, N. H.	
3	Northfield, N. H.	Gilbert C. Hanks	23	Franklin, N. H.	Rev. J. S. Holland
		Lanore M. Hemeon	17	Franklin, N. H.	
10	Tilton, N. H.	Robert N. Plummer	19	Franklin, N. H.	Rev. James P. Watson
		Jeanne E. Ouellette	19	Tilton, N. H.	
12	Franklin, N. H.	Arthur A. Brunelle	69	Franklin, N. H.	Rev. Anthony A. Michalik
		Menotha M. Cote	69	Franklin, N. H.	

Date	Place of Marriage	Groom and Bride	Age	Residence at Time of Marriage	By Whom Married
30	Franklin, N. H.	Thomas J. Tracy III	21	Franklin, N. H.	Clifton Miner, J. P.
		Constance M. Hogan	18	Charlestown, Mass.	
31	Franklin, N. H.	William T. Durand	37	Franklin, N. H.	Rev. James F. Quimby
		Edna S. Jones	30	Bristol, N. H.	
31	Franklin, N. H.	Michael M. Thomas	18	Franklin, N. H.	Rev. C. J. Goggin
		Mary Rose Farnum	19	Franklin, N. H.	
		August			
7	Franklin, N. H.	Raymond C. Dorval, Jr.	18	Franklin, N. H.	Rev. Anthony A. Michalik
		Lorraine M. A. Carignan	18	Franklin, N. H.	
11	Bristol, N. H.	Roy S. Chellis	26	Franklin, N. H.	Rev. Joseph W. Bradley
		Doreen E. Belloir	27	Franklin, N. H.	
		September			
4	Belmont, N. H.	Russell S. Vittum	35	Franklin, N. H.	Rev. GeorgeW. Stadig
		Lois J. Forest	26	Franklin, N. H.	
4	Franklin, N. H.	Boleslaw J. Biel	56	Franklin, N. H.	Rev. Thomas H. Campbell
		Kathleen Hilliker	55	Franklin, N. H.	
10	Franklin, N. H.	Victor F. Sylvestre	22	Franklin, N. H.	Donald A. Ayrton, J. P.
		Jean A. Patterson	24	Franklin, N. H.	
11	Franklin, N. H.	Robert H. Magoon	23	Franklin, N. H.	Rev. Thomas H. Campbell
		Linda E. LaChapelle	18	Tilton, N. H.	
11	Franklin, N. H.	Robert E. Kinne	23	Canterbury, N. H.	Rev. Anthony A. Michalik
		Elaine M. Carignan	23	Franklin, N. H.	
18	Durham, N. H.	William A. Moore, Jr.	20	Franklin, N. H.	Rev. J. Desmond O'Connor
		Mary E. Wright	19	Berwick, Me.	
25	Sanbornton, N. H.	Ralph E. Mansfield	22	Franklin, N. H.	Rev. David P. Picciano
		Caryl J. Wiswall	18	Sanbornton, N. H.	
25	Franklin, N. H.	Richard L.Bourassa	27	Stamford, Conn.	Rev. C. J. Goggin
		Jo-Ann C. Guay	24	Stamford, Conn.	
25	Laconia, N. H.	Leon H. LaBonte	22	Franklin, N. H.	Peter Makris, J. P.
		Norma J. Dumond	25	Franklin, N. H.	
25	Franklin, N. H.	Michael S. England	27	Franklin, N. H.	Rev. Robert F. Lethbridge
		Harriet K. Thompson	21	Franklin, N. H.	

Date	Place of Marriage	Groom and Bride	Age	Residence at Time of Marriage	By Whom Married
		October			
2	Franklin, N. H.	Robert D. Reed	17	Franklin, N. H.	Donald A. Ayrton, J. P.
		Barbara B. Moses	16	Franklin, N. H.	
9	Franklin, N. H.	Rudolph C. Gregoire	53	Franklin, N. H.	Malcolm H. Thompson, J. P.
		Evelyn L. Bean	50	Franklin, N. H.	
9	Franklin, N. H.	Benjamin C. Brown	25	Franklin, N. H.	Rev. C. J. Goggin
		Ann C. Hammond	24	Franklin, N. H.	
23	Franklin, N. H.	Theodore G. Wells, Jr.	23	Milford, N. H.	Rev. James P. Watson
		Pauline M. Carignan	20	Franklin, N. H.	
23	Franklin, N. H.	Reginald O. LaPlante	29	Franklin, N. H.	Rev. C. J. Goggin
		Pauline L. Pouliot	23	Franklin, N. H.	
23	Salisbury, N. H.	Gene C. Lozev	21	Franklin, N. H.	Rev. David P. Hatch
		Kathryn A. Underhill	19	Salisbury, N. H.	
23	Franklin, N. H.	Alexander R. MacLeod III	22	Concord, Mass.	Rev. Kenneth M. Savage
		Geraldine F. Smith	19	Franklin, N. H.	
30	Tilton, N. H.	Rosaire F. Carter, Jr.	20	Franklin, N. H.	Rev. Philip J. Kenney
		Joanne L. Pellerin	18	Tilton, N. H.	
		November			
13	Franklin, N. H.	James G. Jackson	18	Franklin, N. H.	Donald A. Ayrton, J. P.
		Barbara J. Lepelley	19	Franklin, N. H.	
14	Franklin, N. H.	Michael A. Lombardo	21	Dorchester, Mass.	Orvalis Smith, J. P.
		Jean E. Sargent	19	Franklin, N. H.	
20	Concord, N. H.	Arnold W. Regent	23	Franklin, N. H.	Rev. Vernon C. French
		Lilly M. Gauthier	18	Franklin, N. H.	
20	West Lebanon, N. H.	Ronald J. Perham	23	Windsor, Vt.	Rev. Edward J. McDonald
		Rowena A. Benton	18	Windsor, Vt.	
20	Franklin, N. H.	Ralph E. Perreault	23	Northfield, N. H.	Rev. C. J. Goggin
		Sharon A. McCall	16	Franklin, N. H.	
20	Franklin, N. H.	Michael W. Elliott	20	Franklin, N. H.	Rev. Anthony A. Michalik
		Glenna F. Ernest	18	Franklin, N. H.	
27	Franklin, N. H.	Howard R. Gloddy	20	Tilton, N. H.	Rev. Anthony A. Michalik
		Judith A. Parker	24	Franklin, N. H.	
27	Franklin, N. H.	Ronald J. Cote	22	Franklin, N. H.	Rev. C. J. Goggin
		Geraldine M. Barton	18	Franklin, N. H.	

Date	Place of Marriage	Groom and Bride	Age	Residence at Time of Marriage	By Whom Married
		December			
4	Franklin, N. H.	Colin Jones	35	Franklin, N. H.	Rev. Thomas H. Campbell
		Rita A. Straw	41	Franklin, N. H.	
6	Danbury, N. H.	Louis W. Bryson	54	Franklin, N. H.	Rev. David P. Hatch
		Dora DeForge	49	Laconia, N. H.	
11	Tilton, N. H.	Bertrand D. Deshaies	36	Franklin, N. H.	Rev. James P. Watson
		Stella J. Bozek	50	Franklin, N. H.	
11	Franklin, N. H.	Herbert P. Bell	31	Laconia, N. H.	Rev. Anthony A. Michalik
		Genevieve M. Dorval	20	Franklin, N. H.	
11	Laconia, N. H.	George A. Bridges	52	Tilton, N. H.	Rev. Robert G. Hinckley
		June E. Ricketts	40	Franklin, N. H.	
13	Franklin, N. H.	Richard J. Prince	23	Middleboro, Mass.	Donald A. Ayrton, J. P.
		Dora A. Dugas	30	Middleboro, Mass.	
16	Tilton, N. H.	Arnold A. Bennett	36	Muskogee, Okla.	Donald A. Ayrton, J. P.
		Sylvia J. Delaney	23	Franklin, N. H.	
24	Franklin, N. H.	Robert A. Gauthier	22	Winchendon, Mass.	Donald A. Ayrton, J. P.
		Alberta M. Prentice	21	Winchendon, Mass.	
31	Franklin, N. H.	Roger R. Dion	26	Manchester, N. H.	Rev. C. J. Goggin
		Nancy L. Cross	23	Franklin, N. H.	

BODIES BROUGHT TO FRANKLIN FOR BURIAL

FOR THE YEAR ENDING DEC. 31, 1965

Date	Name	Yrs.	Mos.	Days	Place of Death
	January				
6	Philias Rousseau	83			Stamford, Conn.
15	Wilfred Dalphond	53			Concord, N. H.
19	Roger H. Bushman	35	6	10	San Jose, Calif.
23	Frank Kimball	85	6		Boscawen, N. H.
24	Jessie Munro	90			Derry, N. H.
24	Fred L. Richards	88			E. Rochester, N. H.
28	Carrie E. Erskines	83			Concord, N. H.
27	Herbert W. Geiler	52	6	25	Hanover, N. H.
	February				
4	Rev. Michael Griffin	82	11	8	Manchester, N. H.
6	George Beaupre	70	5	21	Boscawen, N. H.
10	Inzie Hawkinson	72			Concord, N. H.
12	Lena K. Thompson	89			Pennsylvania
26	Felicien Jean	81			Concord, N.H.
27	Philip A. McCall	57	7	15	Beverly, Mass.
	March				
2	Gertrude Miner	45		19	Boston, Mass.
3	Mabel C. Gordon	92			Concord, N. H.
15	Lillian Corrigan	87			San Antonio, Texas
18	Arthur Martin	70	9	3	Boscawen, N. H.
21	Minnie I. Walker	67			Concord, N. H.
26	Michael A. Stavro	11			Laconia, N. H.
31	James J. Carignan	20			Leesville, La.
	April				
7	Joseph G. Peel	80	4	8	Greenfield, Mass.
11	May Harbour	38			Warwick, R. I.
13	Augusta Clouette	84			Milford, N. H.
	May				
2	Mary E. Bright	1			Pittsfield, N. H.
13	Orian E. Bolduc	71			Manchester, N. H.
22	Ruth M. Chase	71			Concord, N. H.
	June				
5	Lee E. Sargent	69			No. Sutton, N. H.
21	Alma T. Tousignant	83	6		Boscawen, N. H.
22	Rachel T. Coolidge				Miami, Fla.
	July				
12	Hedwig Pearson	74	1	20	Boscawen, N. H.
14	Isaac C. Partelo	92			Concord, N. H.
15	Julia Piwonski	68			Concord, N. H.
19	Eva M. Cohen	73			Laconia, N. H.
21	Robert E. Gagne	51			Tilton, N. H.
24	Roxanne M. Wiser		13 hrs.		Laconia, N. H.
28	Henry Lainey	49			Bridgeport, Conn.
	August				
6	Eva M. Marceau	79	5	9	Boscawen, N. H.
8	Aurea A. Pelletier	80			Laconia, N. H.

Date	Name	Yrs.	Mos.	Days	Place of Death
	September				
16	Eva Lapointe	78			Claremont, N. H.
18	Dorothy Colby	49			Hanover, N. H.
19	Ina E. M. Woodward	75	9	15	Sonara, Calif.
	October				
3	Thomas Piela	73			Concord, N. H.
28	Marie F. Deshaies	71	8	17	Boscawen, N. H.
	November				
3	Georgia W. Read	84			Lebanon, N. H.
5	Barbara Smythe Sheeley	55	0	1	Ridgewood, N. J.
	December				
5	Harry Ayles	82			Boscawen, N. H.
9	Stella M .Leach	62			Concord, N. H.
10	Ernest J. Lowell	70	0	0	Northhampton, Mass.
17	Edith C. Hebert	72			Concord, N. H.
22	Percy A. Ladd	64			Manchester, N. H.

City of Franklin

RESOLUTION

. NO. 1

In the year of our Lord one thousand nine hundred and sixty-five. A resolution relating to borrowing money in anticipation of taxes. Resolved by the City Council of the City of Franklin as follows:

That for the purpose of paying current maintenance and operation expenses, the Treasurer, with approval of the Mayor and at least a majority of the Standing Committee on Finance, be and hereby is authorized, under and pursuant to the Municipal Finance Act, from time to time during the current financial year ending December 15, 1965, to issue and sell at discount, notes of the City of Franklin in anticipation of taxes of said financial year not exceeding in aggregate principal amount outstanding at any one time six hundred thousand ($600,000) dollars; all such notes shall be signed by the Mayor and countersigned by the City Treasurer, shall have the city seal affixed thereto and shall bear the authenticating certificate of The First National Bank of Boston, in Boston, Massachusetts.

Approved:
Roland J. Desrochers
Mayor

Passed: January 4, 1965

A true copy, attest:
Mildred S. Gilman
City Clerk

RESOLUTION

NO. 2

In the year of our Lord one thousand nine hundred and sixty-five. A resolution relating to the appointment of the Standing Committee of the City Council:

That the Mayor be authorized to appoint the following standing committees of the Council for the year 1965:

Public Works
Fire
Police
Land and Buildings
Daniell Park Development
Ordinances
Street Lighting
Claims
Health and Welfare
Insurance

and a committee on Finance to consist of the Mayor and three members of the Council.

Approved:
Roland J. Desrochers
Mayor

Passed: January 4, 1965
A true copy, attest:
Mildred S. Gilman
City Clerk

RESOLUTION

NO. 3

In the year of our Lord one thousand nine hundred and sixty-five.
A resolution relating to taxes and poll taxes.
Resolved by the City Council of the City of Franklin as follows:
That the Tax Collector shall not allow any discounts on taxes but that twenty cents shall be added to all poll taxes not paid on or before September 15, 1965.

Approved:
Roland J. Desrochers
Mayor

Passed: January 4, 1965
A true copy, attest:
Mildred S. Gilman
City Clerk

RESOLUTION

NO. 4

In the year of our Lord one thousand nine hundred and sixty-five.
A resolution relating to the weekly payrolls.
Resolved by the City Council of the City of Franklin as follows:
That the Treasurer be and hereby is authorized to draw her draft each week for the payment of the weekly payrolls of the Highway, Sewer and other departments where weekly payment is required.

Approved:
Roland J. Desrochers
Mayor

Passed: January 4, 1965
A true copy, attest:
Mildred S. Gilman
City Clerk

RESOLUTION

NO. 5

In the year of our Lord one thousand nine hundred and sixty-five.
A resolution relating to payment of necessary accounts.
Resolved by the City Council of the City of Franklin as follows:
That the Finance Committee be and hereby is authorized to approve payment of necessary accounts up to the time that the 1965 budget is approved.

Approved:
Roland J. Desrochers
Mayor

Passed: January 4, 1965
A true copy, attest:
Mildred S. Gilman
City Clerk

RESOLUTION

NO. 6

In the year of our Lord one thousand nine hundred and sixty-five.

A resolution relating to additions to sewerage system, including sewage treatment facilities.

Resolved by the City Council of the City of Franklin, New Hampshire as follows:

Authorizing filing of application with the United States of America for an advance to provide for the planning of public works under the terms of Public Law 560, 83rd Congress of the United States, as amended.

Whereas, the City of Franklin, New Hampshire after thorough consideration of the various aspects of the problem and study of available data has hereby determined that the construction of certain public works, generally described as additions to sewerage system, including sewage treatment facilities is desirable and in the public interest and to that end it is necessary that action preliminary to the construction of said works be taken immediately, and

Whereas, under the terms of Public Law 560, 83rd Congress, as amended, the United States of America has authorized the making of advances to public bodies to aid in financing the cost of engineering and architectural surveys, designs, plans, working drawings, specifications or other action preliminary to and in preparation for the construction of said works be taken immediately, and

Whereas, the applicant has examined and duly considered such act and the applicant considers it to be in the public interest and to its benefit to file an application under said act and to authorize other action in connection therewith;

Now, therefore, be it resolved by the City Council, the governing body of said applicant, as follows:

1. That the construction of said public works is essential to and is to the best interests of the applicant, and to the end that such public works may be provided as promptly as practicable it is desirable that action preliminary to the construction thereof be undertaken immediately;

2. That Roland J. Desrochers, Mayor be hereby authorized to file in behalf of the applicant an application (in form required by the United States and in conformity with said act) for an advance to be made by the United States to the applicant to aid in defraying the cost of plan preparation for the above described public works, which shall consist generally of additions to sewerage system, including sewage treatment facilities.

3. That if such advance be made, the applicant shall provide or make necessary arrangements to provide such funds, in addition to the advance, as may be required to defray the cost of the plan preparation of such public works;

4. The said Roland J. Desrochers, Mayor, is hereby authorized to furnish such information and take such action as may be necessary to enable the applicant to qualify for the advance;

5. That the officer designated in the preceding paragraph is hereby designated as the authorized representative of the applicant for the purpose of furnishing to the United States such information, data, and documents pertaining to the application for an advance as may be required; and otherwise to act as the authorized representative of the applicant in connection with this application.

6. That certified copies of this resolution be included as part of the application for an advance to be submitted to the United States.

Passed, February 1, 1965

Approved
Roland J. Desrochers
Mayor

A true copy, attest:
Mildred S. Gilman
City Clerk

RESOLUTION

NO. 7

In the year of our Lord one thousand nine hundred and sixty-five.
A Resolution relating to additions to sewerage system, including sewage treatment facilities.
Resolved by the City Council of the City of Franklin that:
Whereas the City of Franklin, New Hampshire accepted an offer from the United States Government for an advance for preparation of planning documents pertaining to a public work described as additions

to sewerage system, including sewage treatment facilities.
Whereas Camp, Dresser & McKee was engaged to prepare the planning documents for the aforesaid public work, and said architect and/or engineer has completed documents and submitted them for approval; and
Whereas the completed planning documents have been carefully studied and are considered to comprise adequate planning of the public work essential to the community and within the financial ability of the City of Franklin, New Hampshire to construct:
Now, Therefore, be it resolved by The City Council the governing body of said applicant, that the planning documents submitted by Camp, Dresser & McKee as the basis for detailed planning of the Sewage Works Facilities dated January, 1965, and the statements in Form CFA-430, Request for Review and Approval of Planning Documents, in connection with Housing and Home Finance Agency Project No. P-NH-3070 be and the same are hereby approved; and that certified copies of this resolution be filed with the Housing and Home Finance Agency.

Approved:
Roland J. Desrochers
Mayor

Passed: February 25, 1965
A true copy, attest:
Mildred S. Gilman
City Clerk

RESOLUTION

NO. 8

In the year of our Lord one thousand nine hundred and sixty-five.
A Resolution relating to appropriations for the year 1965.
Resolved by the City Council of the City of Franklin that the following appropriations be made for the year 1965:

Payment on debt	$103,706.32
Interest on debt	43,000.00
Treasurer's office	2,986.00
City Clerk's office & Tax Collector's office	9,874.50
Elections and registration	761.50
Social security	5,500.00
Vital statistics	150.00
Cemeteries	30.00
Health Department	1,117.00
Probation Department	512.50
Parks and recreation	19,184.00
Public Library	16,986.00
Memorial Hall and Heating Plant	9,800.00
Police Department	42,428.00

Fire Department		44,747.25
City Officials		3,720.00
Public Works		128,780.00
N. H. Municipal Association		268.71
Insurance		14,000.00
Street Lighting		16,500.00
Daniell Park Development		1,000.00
Welfare Department		49,000.00
Visiting Nurse Association		2,500.00
Franklin Hospital		3,500.00
City Reports		1,350.00
Clock maintenance		50.00
Sanbornton taxes		80.00
Memorial Day and Veterans Day		500.00
Christmas street lighting		200.00
T. R. A.		910.56
Inaugural		100.00
Contingent Fund		3,000.00
Legal expense		500.00
County tax		48,000.00
Purchasing agent expenses		1,040.00
Solicitor's office		1,500.00
Civil defense		800.00
Planning Board		200.00
Assessor's office		5,725.00
Community Center		4,180.00
Capital expenditures		11,500.00
Schools	559,000.00	
estimated income	108,290.34	
		450,709.66
		$1,050,397.00

Passed: April 5, 1965
Approved:
Roland J. Desrochers
Mayor

A true copy, attest:
Mildred S. Gilman
City Clerk

RESOLUTION

NO. 9

In the year of our Lord one thousand nine hundred and sixty-five. A Resolution Relating to the Supervision and Control of the Henry J. Proulx Community Center.

Resolved by the City Council of the City of Franklin that

1. The old National Guard Armory purchased by the City of Franklin and named the Henry J. Proulx Community Center by a vote of the City Council on May 3rd 1965 shall be under the general control and supervision of the Parks and Recreation Commission of the City of Franklin, except as herein noted.
   A. Responsibility for Maintenance and Repair of the building shall be under the control of the City Council through its Land and Buildings Committee. This shall include the cost of heat, electricity and lighting, gas service and repairs to the building.
   B. Responsibility for control of the Shooting Range located in the building shall be under the supervision of the Franklin Police Department until such time as the City Council shall direct otherwise.
   C. Rental of the gymnasium shall be under the control and supervision of the Parks and Recreation Commission but any income from rentals shall be paid, by them, to the City Clerk, to be applied as a credit to the Land and Buildings Community Center appropriation.
   D. Housekeeping and cleaning of the building shall be the responsibility of the Parks and Recreation Commission.
2. That the former Mess Hall located on the lower floor of the building shall be designated as a public meeting room available free of charge to any Franklin group by application to the Parks and Recreation Commission.
3. That the former Day Room located on the main floor, the first room on the left as you enter the building, shall be reserved as a meeting room for the Parks and Recreation Commission and City Council Committees except that the Parks and Recreation Commission may allow the use of this room for meetings to any small groups (not more than twelve persons) on nights when it is not otherwise in use.
4. That the former Office, the first room on the right on the main floor of the building, shall be reserved for the use of Franklin's senior citizens for rest, reading, and relaxation or for any other use that these senior citizens shall determine.
5. That suitable space for use by boy Scout and Girl Scout troops which request it, shall be allocated for their use by the Parks and Recreation Commission.
6. That suitable space shall be allocated by the Parks and Recreation Commission for use by the Franklin Civil Defense Agency.

Approved:
Roland J. Desrochers
Mayor

Passed: June 7, 1965
A true copy, attest:
Mildred S. Gilman
City Clerk

RESOLUTION

NO. 10

In the year of our Lord one thousand nine hundred and sixty-five.
A Resolution relating to wages.
Resolved by the City Council of the City of Franklin that
1. The following pay grades be established in the Police Department

Pay Grade	Hourly rate	Weekly rate	Effective Date
For Patrolmen			
1	1.73		During probation
2	1.81		July 5, 1965
3	1.90		July 4, 1966
4	1.99		Jan. 1, 1968
For Deputy Chief			
5		95.77	July 5, 1965
6		100.61	July 4, 1966
7		105.69	July 3, 1967
8		111.00	Jan. 6, 1969
For Chief			
9		111.00	July 5, 1965
10		116.54	July 4, 1966
11		122.31	July 3, 1967
12		128.54	Jan. 6, 1969

The effective dates for the pay grades as listed herein are for the present members of the Police Department. Any new personnel employed would have to work at the lowest pay grade for their particular job for one year, and one year at each of the other pay grades except that they would have to work for eighteen months at the next to highest pay grade before being moved to the highest grade.

2. The following pay grades be established in the Fire department

Pay Grade	Hourly rate	Weekly rate	Effective Date
For Regular firemen			
1		80.00	July 5, 1965
2		83.00	July 4, 1966
3		86.00	July 3, 1967
4		89.00	Jan. 6, 1969
For Assistant engineers			
5		89.00	July 5, 1965
6		92.00	July 4, 1966
7		96.00	July 3, 1967
8		99.00	Jan. 6, 1969
		Weekly rate	Effective date
For Chief Engineer			
9		99.00	July 5, 1965
10		104.00	July 4, 1966
11		109.00	July 3, 1967
12		115.00	Jan. 6, 1969

The effective dates for the pay grades as herein listed are for the present members of the Fire Department. Any new personnel employ-

ed would have to work at the lowest pay grade for their particular job for one year, one year at the next grade, and eighteen months at the next grade before moving to the highest grade for their job.

3. In the Highway Department all hourly rates are to be increased by $.06 per hour (six cents per hour) effective July 5, 1965. The salary of the Highway Commissioner to be increased by $150.00 per year making his new rate $7,450.00 per year, effective July 5, 1965.

4. The salaries of other personnel of the City be increased as follows: effective July 5, 1965.

JOB	OLD OR PRESENT RATE	AMOUNT OF INCREASE	NEW RATE
City Clerk - yearly	5050.00	250.00	5300.00
Deputy City Clerk - weekly	60.00	5.00	65.00
Tax Assessor - yearly	4900.00	150.00	5050.00
Librarian - yearly	4450.00	200.00	4650.00
Ass't. Librarian - yearly	3350.00	150.00	3500.00
Library Ass't. - yearly	3000.00	150.00	3150.00
Overseer of the Poor - yearly	3432.00	150.00	3582.00
Janitor - weekly	61.25	3.00	64.25

5. That the rate of pay for Special Police shall be $1.70 per hour effective July 5, 1965.

6. That the rate of pay for Call Firemen shall be $1.55 per hour effective July 5, 1965.

7. That the rate of pay for Election Officials be as follows, effective 7/5/65.

Supervisors of check lists	$40.00 per election
Ward Clerk	20.00 per election
Moderator	20.00 per election
Ballot inspectors	15.00 per election

Approved
Roland J. Desrochers
Mayor

Passed: July 7, 1965

A true copy, attest:
Mildred S. Gilman
City Clerk

RESOLUTION

NO. 11

In the year of our Lord one thousand nine hundred and sixty-five.

A resolution relating to an additional appropriation for County Tax for 1965

Resolved by the City Council of the City of Franklin that the follow-

ing appropriation be made for the year 1965:

County Tax $4,420.54

Approved:

Roland J. Desrochers

Mayor

Passed: August 2, 1965

A true copy, attest:

Mildred S. Gilman

City Clerk

RESOLUTION

NO. 12

In the year of our Lord one thousand nine hundred and sixty-five A Resolution Relating to Borrowing for the Reconstruction and Alteration of the Home Economics Area of the Franklin High School Resolved by the City Council of the City of Franklin that:

(1) a public work and improvement of a permanent nature is hereby authorized, namely the reconstruction and alteration of the Home Economics Area, consisting of two rooms, of the Franklin High School, situate on the southerly side of Central Street in said Franklin, including the installation of counters, cabinets, storage areas and plumbing, heating, ventillating and electrical facilities

(2) the sum of Twenty-seven thousand one hundred and sixty Dollars and sixty-four cents ($27,160.64) is hereby appropriated for the aforesaid project, said appropriation to be raised to the extent of Nineteen thousand three hundred and twenty-one Dollars and twenty-seven cents ($19,321.27) by borrowing as hereinafter provided, and the balance of Seven thousand eight hundred and thirty-nine Dollars and thirty-seven cents ($7839.37) is to be paid out of surplus funds of the City of Franklin

(3) there be and hereby is authorized under and pursuant to the Municipal Finance Statute and any other enabling authority the borrowing of the sum of Nineteen thousand three hundred and twenty-one Dollars and twenty-seven cents ($19,321.27) and the issuance of the promissory note of the City for said principal amount, and the discretion to fix the date, maturity, place of payment, interest rate, form and other details of said note is hereby delegated to the City Treasurer with the approval of the Mayor, provided however, that said note shall be payable during a term of less than three years

(4) the proceeds derived from said loan be, and they hereby are appropriated for the purposes set forth in the first paragraph of this resolution as specified therein

(5) it is hereby determined that said school project will have a useful life in excess of ten years

Approved:

Roland J. Desrochers

Mayor

Passed: September 8, 1965

A true copy, attest:

Mildred S. Gilman

City Clerk

RESOLUTION
NO. 13

In the year of our Lord one thousand nine hundred and sixty-five.
A resolution relating to borrowing money in anticipation of taxes.
Resolved by the City Council of the City of Franklin as follows:

That for the purpose of paying current maintenance and operation expenses, the Treasurer, with approval of the Mayor and at least a majority of the standing committee on Finance, be and hereby is authorized, under and pursuant to the Municipal Finance Act, from time to time during the current financial year ending December 15, 1965, to issue and sell at discount notes of the City of Franklin in anticipation of taxes of said financial year not exceeding in aggregate principal amount outstanding at any one time one hundred thousand ($100,000.00) dollars in addition to the $600,000.00 authorized at the January 4th, 1965 meeting of the City Council. All such notes shall be signed by the Mayor and countersigned by the City Treasurer, shall have the city seal affixed thereto and shall bear the authenticating certificate of the First National Bank of Boston, in Boston, Massachusetts.

Approved:
Roland J. Desrochers
Mayor

Passed: September 8, 1965

A true copy, attest:
Mildred S. Gilman
City Clerk

ORDINANCE

An Ordinance amending the Parking Meter ordinance

In the year of our Lord one thousand nine hundred and sixty-five.

Be it ordained by the City Council of the City of Franklin as follows:

That the "Parking Meter Ordinance" passed on April 5, 1954 be amended as follows:

Amend Section 8 by striking out all of said section and substituting in place thereof the following section:

Section 8. If any person shall deposit or cause to be deposited in a parking meter any coin or coins of the United States for the purpose of extending the parking time beyond the maximum time limit for parking as designated on the face of said meter, he shall be guilty of violating this ordinance.

Approved:
Roland J. Desrochers
Mayor

Adopted: April 5, 1965

A true copy, attest:
Mildred S. Gilman
City Clerk

ORDINANCE

An Ordinance Amending the Ordinance Pertaining to Traffic Regulations

In the year of our Lord one thousand nine hundred and sixty-five.

Be it ordained by the City Council of the City of Franklin as follows:

Amend Chapter 13, Section 15, of the Revised City Ordinances as amended by striking out all of said section and substituting in place thereof the following:

Section 15a. No automobile or other vehicle shall be parked or left on Central Street between Church Street and Sanborn Bridge, or on Franklin Street between Central Street and Church Street, or on Memorial Street between Central Street and Canal Street, or on Main St. between Webster street and Central Street, for more than two hours continuously between the hours of 9:00 a. m. and 5:30 p. m. on Monday, Tuesday, Wednesday, Thursday and Saturday, and on Friday of any week between the hours of 9:00 a. m. and 9:00 p.m., legal holidays excluded.

Section 15b. No person, firm or corporation, shall allow, permit or suffer any automobile, or other vehicle registered in his or its name, or owned by him or it, to stand or park in any parking space in violation of this ordinance, and the person, firm or corporation in whose name such vehicle is registered or owned shall be prima facie responsible for such violation.

Section 15c. It shall be the duty of the police officers of the City of Franklin, acting in accordance with instructions issued by the Chief of Police, to attach to any vehicle parked in violation of this ordinance, a notice to the operator or owner thereof that such vehicle has been parked in violation of this ordinance, and instructing such operator or owner to report immediately to police headquarters of the City of Franklin. The date and time such notice is attached to such vehicle and the State registration number of such vehicle shall also be given on such notice. Each operator or owner violating this ordinance may, within twenty-four hours of the time when such notice was attached to such vehicle, in lieu of Court proceedings under the provisions hereof, voluntarily pay to the Police Department of the City of Franklin the sum of Fifty Cents for each of such violations as a penalty for and in full satisfaction of such violation. If such operator or owner shall fail to pay said sum as required herein, the Police Department shall send such operator or owner a notice by mail, postage paid, notifying such operator or owner of such violation and instructing him to report at police headquarters of the City of Franklin within ten days of the date of said notice. Such operator or owner may, within ten days of the date of said notice, voluntarily pay to the Police Department the sum of One Dollar for each of such violations. Failure by such operator or owner to make such payment within ten days as required herein shall render such operator or owner subject to a fine of not more than Twenty Dollars.

Approved:
Roland J. Desrochers
Mayor

Passed: April 5, 1965

A true copy, attest:
Mildred S. Gilman
City Clerk

ORDINANCE

An Ordinance Amending Chapter 9 of the Revised Ordinances of 1932.

In the year of our Lord one thousand nine hundred and sixty-five.

Be it ordained by the City Council of the City of Franklin, as follows:

Amend Chapter 9 of the Revised Ordinances of 1932 by striking out all of said Chapter and substituting in place thereof the following Chapter:

CHAPTER 9

Injuries to Highways or City Property

Sect. 1. No person shall displace, break or dig up the pavement or ground in any highway in the City of Franklin, erect any staging, or place or deposit any dirt, stone, gravel, concrete, brick, timber or other building materials thereon without first obtaining a written permit from the highway commissioner or the City Council.

Sect. 2 Owners of land adjoining any public highway in the City of Franklin desiring to construct or repair any portion of any driveway giving access to their land and which portion lies within the limits of any such highway shall first obtain a written permit From the highway commissioner or the City Council.

Sect. 3. No person shall erect, raise or place any sign, billboard, or other obstruction on or within any highway in the City of Franklin, or erect, raise, place or affix any sign, billboard or other advertisement on any lands or buildings of the City without first obtaining a written permit from the highway commissioner or the City Council.

Sect. 4. All construction, repairs, erections of signs, or other work or action permitted under the provisions of the foregoing sections shall be done under the supervision of the highway commissioner and in accord with materials and specifications as may be required by him.

Sect. 5. Any person violating any of the provisions of this ordinance shall be liable to the City for all damages to such highway or land or buildings of the City, and for all expense incurred by the City in removing any unauthorized construction, obstruction, sign or other material from any highway or land or building of the City, and correcting or repairing any defects or damage to any highway or land or building of the City caused by such violation.

Sect. 6. Any person convicted of violating any of the provisions of this Chapter shall be fined not more than Twenty Dollars.

Approved:
Roland J. Desrochers
Mayor

Passed: July 7, 1965

A true copy, attest:
Mildred S. Gilman
City Clerk

ORDINANCE

An Ordinance Pertaining to Restraining of Dogs.

In the year of our Lord one thousand nine hundred and sixty-five.

Be it ordained by the City Council of the City of Franklin, as follows:

Sect. 1. If any person shall make a complaint to the Chief of Police that a person has been bitten or attacked by any dog, he shall Investigate such complaint as soon as possible, but within three days after receipt thereof. If, after investigation, the Chief of Police finds that said complaint is sustained, he shall forthwith order the owner or keeper of such dog to restrain said dog from running at large.

Sect. 2. Every owner or keeper of a dog shall exercise proper care and control of such dog so that the same shall not become a public nuisance. Excessive and continuous barking, molesting of passersby, chasing vehicles, habitually attacking other animals, or damaging property by any dog shall be deemed a public nuisance.

Sect. 3. If any person shall make a complaint to the Chief of Police that any dog is a public nuisance, he shall investigate such complaint within three days after the receipt thereof. If such complaint is sustained, he shall give written notice thereof to the owner or keeper of such dog advising him of the nature of such complaint and ordering him to abate said nuisance forthwith. If upon further complaint and investigation, it is found that said nuisance has not been abated, the Chief of Police shall order the owner or keeper of such dog to restrain said dog from running at large and to abate said nuisance.

Sect. 4. Whenever any dog is ordered to be restrained, said dog shall be confined to the premises of the owner or keeper by some suitable means, or when off the premises of the owner said dog shall be under the control of a person of sufficient age and strength to effectively restrain said dog on a leash or chain not longer than six feet, provided, however, that no person shall be compelled to keep any dog in his possession on a leash while in or upon any public street, alley, park, parkway, or other public place in the City, if at the time said dog is securely confined in an automobile or any motor vehicle within which said dog can be securely confined.

Sect. 5. Service of any order or notice required by this ordinance shall be made upon the owner or keeper of such dog by causing a certified copy of such notice or order to be delivered to him.

Sect. 6. Any owner or keeper of any dog found violating any of the provisions of this ordinance shall be guilty of a misdemeanor and upon conviction thereof shall be punished by a fine of not more than twenty dollars.

Sect. 7. This ordinance shall take effect upon its passage and all ordinances or parts of ordinances inconsistent therewith are hereby repealed.

Approved:
Roland J. Desrochers
Mayor

Passed: July 7, 1965

A true copy, attest:
Mildred S. Gilman
City Clerk

City of Franklin

1965 Real Estate Valuations

In reading the tabulations on this and the followng pages, note that asterisks (*) indicate taxpayers who are credited with a veteran's exemption, blind exemption, neat stock exemption or poultry exemption under the law.

Valuations show the net assessments after the exemption have been deducted. In this tabulation the abbreviation "L & B" are used to designate Land and Buildings. Fractional parts of a dollar are not shown.

Abbott, Frank L. & Nancy A., L & B, Lark St.	$4,565
Personal Property	125
Acme Staple Company, North Main St., Machinery	51,000
Stock in Trade	249,000
Adams, Bruce & Jeanne, Webster St., Mobile Home, Adams' Trailer Park, Webster St.	6,010
Adams, Doyle C. & Norma E., L & B, Rt. 11	5,730
Adams, Elsie, Guardian for Harry Burley, Webster St., Land, Flag Hole Road	145
Adams, Frederick & Elsie, L & B, Webster St.	2,235
Mobile Home, Adams' Trailer Park, Webster Street	600
*Adams, H. Barney & Evelyn G., L & B, River Rd.	3,010
Adams, Lee & Barbara, L & B, New Boston Road	5,590
Adams, Roland E. & Eleanor L., L & B, Salisbury Rd.	3,270
*Adams, Ronald H. & Dorothy L., L & B, 319 Vicory Drive	8,400
Addison, Cora L., L & B, Route 11	3,090
Albec, Edmond & Della A., L & B, 2 Freedom Dr.	6,190
Albert, Leona T., L & B, Lake Shore Drive	2,080
*Alexander, Heirs of William J., L & B, 16 Liberty Avenue	6,200
Allard, Edward N. & Mary N., L & B, New Hampton Road	5,765
Allen, Edward L., L & B, 109 Chestnut St.	5,910
Allen, Leon H., Buildings, 109 Chestnut st.	1,910
Allen, Raymond F. & Wilhelmina, Mobile Home & Land, Route 11	2,380
Personal Property	360
*Allen, Raymond R. & Gloria A., L & B, 100 Chestnut St.	4,340
**Allen, Romeo G. & Antonia K., L & B, New Hampton Road	2,780
*Allison, Thomas C., Jr. & Dorothy F., L & B, 15 'Charles St.	4,800
Alpert, Gertrude E., L & B, Lake Shore Drive	24,900
Personal Property	550
Alvord, Harry F., L & B, 9 Proctor St.	3,320
Amalfitano, Michael & Elizabeth, L & B, South Prospect St.	9,420

Amelotte, Herman J., L & B, South Main St.	3,920
Land, South Main St.	320
*Ames, Richard H. & Florence R., L & B, New Hampton Road	3,870
Anastas, Stephen & Gladys, L & B, 62 Sanborn St.	4,970
Anderson, Evangeline B., L & B, Salisbury Road	2,925
Andrus, Max, L & B, New Hampton Road	1,490
Angers, John G. & Claire A., L & B, 38 River St.	8,795
Aral, Fred A. & Anna B., L & B, Lark St.	4,300
Aranosian Oil Corp., L & B, Corner Main & Webster Sts.	8,190
Stock in Trade	1,100
Personal Property	1,980
Archibald, William E. & Annette R., L & B, 75 Lancaster St.	1,200
Argenta, Joseph & Veronica D., L & B, Route 3A	1,100
Art Ray Realty Co., Inc., L & B, Central Street	137,290
Ash, Roy, J., L & B, 62 Valley St.	3,480
Astbury, Ernest L. & Viola B., L & B, 143 West Bow St.	4,550
Atkinson Oil Co., Inc., L & B, South Main St.	12,700
Personal Property	1,980
Atlantic & Pacific Tea Co., Stock in Trade	24,500
Atlantic Refining Co., L & B, Corner Central & River Sts.	20,280
Personal Property	660
Atwood, Maria W., L & B, Route 3A	11,140
*Aube, Armand O. & Madeline, L & B, 95 Sanborn St.	2,650
Aube, Cyril, L & B, 60 West Bow St.	4,270
*Aube, Cyril J. & Gabrielle M., L & B, 71 Winnipesaukee St.	4,245
Aube, Ernest, L & B, 142 Winnipesaukee St.	4,860
Aube, Eva, L & B, 103 Salisbury St.	4,860
Aube, Heirs of Joseph, L & B, 83 Elkins St.	4,100
Aubuchon, W. E. Co., Inc., Stock in Trade	18,600
Auger, Charles W. & Ellen R., L & B, 21 Pleasant St.	6,840
L & B, 81-83 Pine St.	6,310
Austin, George & Freda P., L & B, Salisbury Road	4,260
Austin, Herman L. & June R., L & B, Lawndale Road	1,100
Austin, Marion, L & B, 173 West Bow St.	2,420
Ayotte, Albert M., L & B, 145 Prospect St.	6,130
*Ayotte, Joseph O. & Catherine M., L & B, 32 Chestnut St.	4,770
Ayrton, Donald A. & Helen J., L & B, 407 North Main St.	5,090
Stock in Trade	6,000
L & B, Robin St.	840
Land, Robin St.	240
Babineau, Clara A., L & B, Cross Road	2,640
Bailey, Charles & Eleanor, L & B, 41 School St.	4,400
Bailey, Chester B. & Ruth H., L & B, 45-47 School St.	4,270
Bailey, Clara S., L & B, New Hampton Road	2,320

Bailey, Durward M. & Olive E., L & B, 155 South Main St.	6,400
Bailey, Hattie A., L & B, 3 Wells Street	1,830
*Bailey, Richard W. & Geraldine A., L & B, 57 Clark St.	7,575
Bailey, Ruth L & B, 201 Pleasant St.	4,010
Bailey, Wayne & Janice Mobile Home, Adams' Trailer Park, Webster St.	2,280
Bailey, Wayne, Mobile Home, on land of Durwood Bailey	4,100
Baillargeon, Leo & Anita G., L & B, 721 Central St.	5,960
Baird, Robert L., L & B, 198 Summit St.	5,880
Bakeman, Mabel, Land, Clark St. & Lake Avenue & Webster Ave.	645
*Baker, Bernard & Irene, L & B, 9 Orchard St.	4,070
Baker & Co., Stock in Trade	10,000
*Barber, William A. & Janet R., L & B, 33 Freedom Drive	8,300
L & B, 37 Beaton St.	6,075
L & B, Webster Lake	2,340
Barczak, Walter & Emilia, L & B, 14 West Bow St.	11,780
Barg, Bertram B., L & B, 35 Maple Square	5,790
Barg, David & Rebecca, L & B, 170 West Bow St.	5,435
L & B, N/S Central St.	14,035
Barg, Israel, L & B, 18 West Bow St.	6,320
Barg, Israel & Rosa S., L & B, 330-342 Central St.	71,540
*Barna, Czeslaw J. & Dorothy M., L & B, Wood St.	3,490
*Barna, Joseph B. & Mabel A., Mobile Home & Land, Lawndale Road	2,975
Barna, Simon & Bernice, L & B, 933 Central St.	6,570
Barnes, Mrs. Joseph H., L & B, 60 View St.	6,360
Barney, Beatrice M., L & B, 10 Hutchinson St.	2,180
Barney, Effie L., L & B, Salisbury Road	3,740
Barney, Raymond D., L & B, Salisbury Road	4,950
Barnum, Leroy D. & Marjorie P., Land, Salisbury Road	150
Barry, Dora, L & B, Daniell St., (156 Railroad Ave.)	3,540
L & B, 160 Railroad St.	6,790
Land, Railroad Ave	240
Barry, John S. & Almena D., L & B, 33 Glory Ave.	8,220
Barry, Joseph P., L & B, 348 Central St.	16,975
Stock in Trade	5,370
Barry, Joseph P. & Yvonne R., L & B, 273 Victory Dr.	8,115
Barry, Stephen, L & B, 146 Railroad St.	5,010
Barry, Steve Co., Inc., Land & Restaurant, North Main St.	10,830
Stock in Trade	180
Diner on N/S Central St. on land of Joseph Barry	5,430
Barry, Thomas W., Land, Off Salisbury Road	60
Bartlett, George H. & Evelyn E., L & B, 59 View St.	4,075
Bartlett, Harland L. & Dorothy M., L & B, 59 Park St.	3,810
Bassett, Eugene F. & Lydia M., L & B, 10 Laxon St.	2,580

Bashaw, David L. & Annette C., L & B, 161 Pleasant St.	6,170
Batchelder, Ethel, Land, Giles Pond - MT. View Park	30
*Battersby, Joseph & Alberta, L & B, Lake Shore Dr.	3,345
Personal Property	50
*Battye, George A. & Muriel L., L & B, South Prospect St.	6,150
*Battye, George & Corinne, Mobile Home & Land, Lincoln St.	2,815
Baxter, Bruce, Land, Webster Ave.	90
Baxter, Margaret, L & B, Webster Ave.	1,755
Bay State Investment Corp., L & B, 798 Central St.	8,980
Bay State Petroleum Co., Stock in Trade	1,550
Personal Property	1,650
*Beach, Raymond T. & Genevieve P., L & B, Ward Hill Road	230
*Beach, Robert A. & Lucille M., L & B, 30 Glory Ave.	3,925
Bean, Heirs of Harold C., L & B, 17 South Sulloway St.	5,140
L & B, Route 11	5,710
*Beattie, Thomas C. & June M., L & B, 112-116 Pleasant St.	4,680
Beauchemin, Lea, L & B, 20-22 East High St.	4,160
*Beaudet, Donald F. & Pauline T., L & B, 52 Central St.	2,200
*Beaudet, Gerald P. & Anita L., L & B, 58-60 River St.	2,270
Beaudet, Robert O. & Josephine M., L & B, 220 Prospect St.	10,215
*Beaudin, Maurice J. & Lorraine M., L & B. Frances St.	4,480
Beaudin, Robert E. & Patricia, L & B, Frances St.	5,240
Beaule, Roland & Madeline, L & B, 10 East High St.	3,350
Beaulieu, Rose M., L & B, 6-8 Grove St.	4,620
Beaupre, Alfred & Mary, L & B, 138 Sanborn St.	9,600
Beaupre, Alphonse, L & B, 11 Pleasant St.	8,330
L & B, 41-43 Prospect St.	5,340
Beaupre, Antoinette, F., Land South Main St.	300
*Beaupre, Armand H., Mobile Home & Land, North Main St.	2,000
Beaupre, Armand J. & Emiline B., L & B, 35 Spring St.	4,380
Beaupre, Clarence E. & Eunice G., L & B, Giles Pond Road	2,350
Land, Giles Pond Road	60
Beaupre, Clarence, Land, Webster St.	60
*Beaupre, Donald A. & Nancy A, L & B, 35 Duffy St.	5,985
*Beaupre, Eugene F., L & B, 161 Webster St.	2,430
Beaupre, Henry J. & Margaret W., L & B, South Prospect St.	6,980
Stock in Trade	600
Beaupre, Heirs of Herve W., L & B, 16-18 Pine St.	6,740
Beaupre, Joseph E. & Merilda J., L & B, 50 Pearl St.	2,710
Beaupre, Heirs of Lorenzo J., L & B, 166 South Main St.	5,070

Beaupre, Margaret W., Land, Punch Brook Road	300
*Beaupre, Robert P. & Vivian, L & B, 101 Pine St.	4,750
Beaupre, Roger D. & Mildred D., L & B, Webster Ave.	4,545
Land, South Main St.	890
*Beaupre, Roger G. & Mary F., L & B, 72 Chestnut St.	2,110
*Beaupre, Valmore W. & Bertha M., L & B, 9 East High St.	3,020
Beaupre, William J. & Laura G., L & B, 139-141 East Bow St.	6,210
Beckford, Harry F., Land, Off Nelson St.	105
Beckford, Rena C., L & B, North Main & Nelson Sts.	6,050
Beckford, William E. & Theresa M., L & B, Fair St.	3,705
Land, Fair St., & Land, Nelson St.	535
Bedard, Leon P. & Josephine M., L & B, Robin St.	2,470
Beever, Howard & Rose M., Land, Webster Lake	575
Belanger, Anselm J. & Edmee, L & B, 133-135 Franklin St.	5,680
Belanger, Ruth R., L & B, 23 Beaton St.	5,420
*Beliveau, Ernest F. & Lorraine, L & B, 81 School St.	2,550
Beliveau, Eva, L & B, 77 School St.	4,560
Beliveau, Rolland W., L & B, 79-79 1/2 School St.	5,630
*Bell, Everett & Gertrude A., L & B, Ward Hill Road	4,190
Bell, Shirley Morey, Mobile Home & Land, Hunt Ave.	660
Belt, Nathan, L & B, New Hampton Road, Waverly Acres	5,740
Belz, John & Mary, L & B, Victory Drive	8,760
Benham, John R. & Dorothy S., L & , Webster Ave.	6,000
Benham, Milo H. & Marguerite R., L & B, Webster Ave.	2,190
Bennett, Dorothy S., L & B, 18 Lancaster St.	5,780
Bennett, Edgar A., Jr. & Irene I. M., L & B, Salisbury Road	5,330
Bennett, Edgar A., Sr. & Maude M., Land, Off Smith Hill Rd. (Lyons Lot)	50
Bennett, Edgar A., Sr. & Maude M., L & B, Smith Hill Rd.	1,390
Bennett, Edgar S. Sr. & Maude M., L & B, Smith Hill Road	5,880
*Bennett, Edgar S. Sr. & Maude M. Personal Property	1,040
Bennett, H. Asa & Esther C., L & B, 56 Depot St.	4,160
Stock in Trade	3,600
Personal Property	50
*Bennett, Harold I. & Marjorie L., L & B, 900 Central St.	2,830
Bennett, William A. & Dava L., L & B, 35-39 Franklin St.	6,000
Benson Auto Co., Inc., L & B, 28-32 North Main St.	12,190
Stock in Trade	33,500
L & B, 34-38 North Main St.	8,090
L & B, 50 North Main St.	7,210
Benson, Earl H. & Pauline O., L & B, 40 Freedom Dr.	7,730
*Benson, Ervin E. & Claudette B., L & B, Victory Drive	5,360
Personal Property	200

Benson, Lida, L & B, 111 Summit St.	6,040
Benson, Marion B., L & B, Nelson St.	5,250
Berg, Louise A., L & B, 27-29 Spring St.	5,520
*Bergeron, Amedee J., L & B, 55 Park St.	2,430
Bergeron, Dora H., L & B, Sanborn St.	5,525
*Bergeron, Laurier J. & Pauline T., L & B, Cross St.	6,790
Stock in Trade	2,100
Bergeron, Louis F., L & B, 42 Grove St.	3,690
Bergeron, Louis J. & Bernadette L., L & B, 110 West Bow St.	2,560
L & B, 114 West Bow St.	2,310
*Bergeron, Normand & Beverly, L & B, Sanborn St.	5,270
Bertagna, Virginia, Land, Oriole St.	620
L & B, Lake Shore Drive	6,030
*Berube, Adelard E. & Juliette M., L & B, 13 School St.	3,520
Berube, Andrew A. & Nancy P., L & B, Off New Hampton Road	2,065
*Berube, Louis H. & Merilda, L & B, 128 Franklin St.	3,520
Berube, Stanley R. & Lois A., L & B, 6-8 Terrace Road	7,620
Biagotti, Leo & Eva, L & B, 72 Clark St.	1,970
Bianchi, Peter, Personal Property	80
Bickford, H. & Co., L & B Charles St.	1,330
*Biel, Boleslaw, L & B, 38 West Bow St.	3,450
Big "R" c/o Packer's Outlet, Stock in Trade	15,000
Bil, Heirs of John, Land, Glenwood Ave.	180
Bil, Stanley F. & Audrey A., Land, Victory Drive	290
Bilodeau, Lucien F. & Mary A., L & B, 60 Kendall St.	8,175
Bilodeau, Marie, L & B, 24 Liberty Ave.	6,350
Bissonette, Henry & Evelyn, Land, RiverView Drive	300
Bitetto, Frank M. & Lenore J., L & B, Webster Ave.	3,590
*Blad, Anthony T. & Rosealma M., L & B, Victory Drive	2,620
*Blad, Heirs of John W., L & B, 121 Victory Drive	4,060
Blad, Thaddeus F. & Ceslawa, L & B, 406-414 Central St.	32,930
Stock in Trade	6,000
L & B, 277 Victory Drive	6,050
Blake, Elwood C. & Annie W., L & B, Calef Hill Road	3,980
Blake, Inez, L & B, 18-20 Oak St.	5,940
Blake, James E. & Lillian E., L & B, Route 11	5,720
Bland, William R., L & B, Salisbury St.	3,030
Bloch, Leo M. & Muriel P., L & B, Lake Shore Drive	4,830
Personal Property	200
*Bloch, Seymour, & Christel, L & B, 23 Beech St.	5,880
Blossom Shop, Stock in Trade	300
Blue, John F. & Lois T., L & B, Webster Lake	5,480
Personal Property	50
Blumenthal, Dorothy E., L & B, Route 3A	2,500
Boardman, Earl F. & Anna M., L & B, Webster Ave.	3,020
Personal Property	170
Bohan, Walter J. & Adella C., L & B, Webster Ave.	3,240
Boisclair, Maurice N. & Hilda M., L & B, 59 Chestnut St.	7,210

*Bolduc, Heirs of Orion E., L & B, 64 Elkins St.	p,690
Boley, George A. & Susan E., L & B, 30 Webster St.	5,800
Bond, Dr. Douglas D. & Helen C., and Burgess, Mrs. Linda C., L & B, New Boston Road	9,340
*Bonfanti, Joseph F. & Jeannette M., L & B, 2 North Sulloway St.	6,730
Bonin, Wilfrid G. & Alice O., L & B, 130 West Bow St.	6,615
Bonk, Anthony & Katherine, L & B, 45 West Bow St.	6,590
L & B, Freedom Drive	5,230
Bonk, Emil P. & Stella M., Land, Victory Drive	645
L & B, 16 Freedom Drive	8,410
Land, Off Webster Avenue 3rd Row	620
L & B, 800 Central St.	6,680
*Bonk, Frank G. & Lorraine E., L & B, 12 Charles St.	8,200
Bonk, Louisa, L & B, 156-158 West Bow St.	6,020
Bonk, Stanley F. & Lucille A., L & B, 624 Central St.	4,470
*Bonk, Stanley F. & Lucille A., L & B, 77 Clark St.	5,820
Boomhower, Leonard W. & Rachel C., L & B, Nelson St.	4,110
Boot, Bastian C. & Annie E., Mobile Home & L & B, Route 3A	4,370
*Bosselait, Leon J. & Edith M., L & B, 47 Orchard St.	6,150
Boston & Maine Corporation, Warehouse, River St.	2,040
Land, South of Webster Place "C. L. Keniston Lot"	360
Land, Longfellow Lot	1,800
Land, E/S Railroad Bridge B & M RR.	600
Boucher, Verne E. & Marrian K., L & B, 114 Pearl St.	3,780
Bouley, Arthur R. & Ruby M., Mobile Home & Land, Route 3A	2,405
Bourdeau, Armand and LaValley, Rachel B., L & B. Range Road	6,505
Bourdeau, Eugene & Beatrice, L & B, Lawndale Rd	7,025
L & B, Range Road	300
Bourdeau, Louis W. & Gertrude A., Mobile Home & Land, Robin St.	1,700
*Bourdeau, Richard F. & Lenore, L & B, 49 Gilman St.	3,990
Bourjoie, Lena, L & B, 141 Chestnut St.	2,980
Boutin, Delore L. & Hazel A., L & B, Kidder Ave.	1,450
Bowne, Mary T., L & B, Webster Avenue	3,400
Mobile Home at LaBranche's Trailer Park Range Road	1,800
Boyd's Laundry & Cleaners, Inc., L & B, 185-187 Central St.	13,530
Boyd, Haldane H. & Isabelle, Land, South Prospect St.	675
Personal Property	200
Boynton, Fred, Land, N/S Calef Hill Road	60
Bozek, Stanley J., L & B, Webster Lake	5,400
Bozek, Stanley J. and Bozek, Edward J. L & B, New Hampton Road	585
*Bozek, Stella J., L & B, New Hampton Road	5,470
Bradley, Robert J. & Patricia B., L & B, 11 'Spring St.	3,720

*Brady, Francis E. & Theresa L., L & B, 87-91 West Bow St.	3,490
Brailey, Grace C., L & B, New Hampton Road	2,785
Brailey, Marie V. P., Mobile Home & Land, Lake Shore Drive E/S	960
Braley, Gilbert W., Jr. & Marjorie, Land, New Hampton Road	1,095
*Braley, Heber L. & Harriet I., L & B, 841 Central St.	1,180
Braley, Mildred S., L & B, 40 Oak St.	4,560
Brassard, Alphonse G. & Ida A., L & B, 22 Freedom Dr.	7,430
Stock in Trade	360
Brassard, Amede A. & Frances W., L & B, 731 Central St.	6,900
Brassard, Harold L & B, 123 Orchard St.	4,850
Breckney, Edward, Jr. & Helen L., L & B, 6 Wells St.	4,030
Breckney, Mamie D., L & B, 5 Wells St.	1,770
*Breton, Joseph P. A., & Florence C., L & B, Calef Hill Rd.	2,805
Brock, Angie, L & B, Pleasant St.	2,050
Brooks, Warren & Muriel, L & B, 28 North Sulloway St.	7,100
*Brough, Frank H. & Rita M., L & B, Sanborn St.	6,290
Brouillard, Eugene & Anna, L & B, 177 West Bow St.	2,760
Brower, Mary E., L & B, 3 Gilman Avenue	13,130
*Brown, Bernard R. & Merle L., L & B, New Hampton Road	3,415
Brown, Ella L., L & B, New Hampton Road	6,340
*Brown, Heirs of Ernest H., L & B, 39-41 Highland Ave.	4,200
Brown, Floyd J. & Shirley M., L & B, New Hampton Road	5,050
Brown, George A. & Carol L., L & B, Robin St.	3,840
Brown, Mildred W., Land, Smiling Hill Road	590
Brown, S. George, L & B, Smiling Hill Road	11,395
Brown, Robert, Personal Property	230
Brownell, W. E. & Joanne, L & B, Webster Ave.	6,620
Brudno, Dr. James C., Land, Lark St.	100
Brunelle, Arthur A., L & B, Smiling Hill Road	4,555
Brunelle, Merilda, L & B, 2-6 Canal St.	5,980
Brusseau, Wilfred T., Jr. & Lorraine, L & B, Range Road	5,350
*Bryant, Walter L., & Ida E., L & B, 44 Beaton St.	3,610
Bryson, Edward J., L & B, Morrill Court	2,990
Buczynski, Edward J., L & B, Chestnut St.	2,860
Stock in Trade	250
Personal Property	480
L & B, Carr St.	2,890
L & B, Central St.	11,770
Buczynski, Edward J. & Dorothy H., L & B, 139 Circuit St.	9,285
Buczynski, Frances J., L & B, Woodrow Avenue	1,475

*Buczynski, Julian J. & Olga B., L & B, Victory Drive	5,420
Stock in Trade	2,100
Buczynski, Michael A., L & B, Lark St.	1,870
Bultman, Frederick W. & Jean E., L & B, Salisbury Road	1,950
Bunnell, Jack, L & B, North Main St.	5,760
Bunnell, Jackie & Barbara, Mobile Home on Land of John T. Smith, Lincoln St.	1,200
Burke, Charles A., L & B, 33 Kendall St.	5,880
Burke, Heirs of Mary A., L & B, 14 Sanger St.	4,380
Burke, Michael E., L & B, 53 Kendall St.	7,690
Land & Shed, N/S Route 3	795
Burleigh, Carll L. & Ethel S., Land, Simonds Terrace	60
Burleigh, Joseph & Alice T., L & B, South Main St.	7,050
Burleigh, Heirs of Winifred, L & B, 22 Dearborn St.	5,850
Land, Dearborn St.	1,160
Burley, Frank W. & Pauline R., L & B, 197 Webster St.	3,710
Burley, Jean & Frank, L & B, 16 Pearl St.	3,500
*Burns, Keith L & Virginia M., L & B, Babbitt Road	4,350
Burns, Louise, L & B, 26 Beech St.	8,420
Burrows, Hubert A. & Ruby L., L & B, Davis St.	3,000
*Bushman, Clayton W. & Lorraine E., L &B, 20 Dearborn St.	5,610
*Bushman, Norman A. & Cecile G., L & B, 93 Kendall St.	6,640
*Buswell, Guy A., L & B, 116 South Main St.	2,590
L & B, Webster Birthplace Road	4,710
Land, Off Salisbury Road	130
Personal Property	300
L & B, Range Road	470
Personal Property	350
Land, Symonds Terrace	120
Land, Salisbury Road	20
Land, Salisbury Road	745
Land, Colby Avenue W/S	260
Land, Robin St.	190
Land, Colby Ave. E/S	250
Buswell, Mildred, L & B, 276 North Main St.	5,040
Butcher, John, L & B, Smiling Hill Road	3,530
Butler, Bradford H., Personal Property	165
Butler, Francis, L & B, Lake Ave	1,730
Butler, Herbert W. & Wanda M., L & B, Webster Ave.	3,870
*Butler, James L. & Rita F., L & B, 104 Valley St.	2,750
Butler, Theresa P., L & B, 175 South Main St.	15,490
Stock in Trade	830
L & B, Webster Lake	3,130
Butt, Wendell & Katherine C., L & B, Webster Ave	3,800
Cahill, Joseph F., Land, Route 3A	300
Cahill, Louis & Vera, L & B, Route 3A	1,050
Caldon, Herbert J., Jr. & Fay, Land, Off Gile Pond Road	300
Chevron Oil Co., L & B, 195 Central St.	13,310
Personal Property	1,650

Calley, Maurice M., Land, Calef Hill Road	140
*Calley, Maurice M., L & B, Babbitt Road	5,160
Cameron, Roland F. & Helen, L & B, 89 Orchard St.	4,500
Camp, Rolfe Co., Inc., L & B, 194 Central St.	13,620
Stock in Trade	18,400
Personal Property	1,040
Personal Property	140
Warehouse & Land, East Bow St.	4,020
Camp, Rolfe & Florence, L & B, 202 Central St.	6,720
L & B, 821 Central St.	7,540
Camp, Rolland D. & Dorothy R., L & B, 66 Edwards St.	11,270
Camp, Rolland, Land, Victory Drive	575
*Campana, Fiore & Marion, L & B, 38 West High St.	4,150
Personal Property	320
L & B, Webster Avenue	2,270
Cannon, Dr. Bradford and Marion C. Schlesinger, L & B, New Boston Road	4,850
Carbonneau, Theotisse, L & B, 18 Elkins St.	3,510
L & B, 27- West High St.	4,670
Carhart, John L. & Claira M., L & B, South Prospect St.	6,240
Carignan, Arthur H. & Donna, L & B, 40 Clark St.	3,670
*Carignan, Auguste E. & Edna M., L & B, 143 Salisbury St.	2,585
Carignan, Douglas & Diane, L & B, 50 Depot St.	3,660
*Carignan, Leopold N. & Lucienne A., L & B, 182 Franklin St.	3,950
Land, Franklin St.	900
*Carignan, Maurice J. & Jean T., L & B, 670 Central St.	5,890
Carignan, Romeo L. & Mariette Y., L & B, 107 East Bow St.	3,100
*Carignan, Romeo L. & Mariette Y., L & B, 109 East Bow St.	2,845
*Carignan, Romeo N. & Germaine M., L & B, 34-36 School Street	4,630
Carignan, Sadie, L & B, South Prospect St.	8,110
*Caron, Albert J. & Marcelline E., L & B, 15 Glory Ave.	7,965
Carpenter, Samuel C., L & B, South Prospect St.	19,320
*Carr, John J. & Norma, L & B, Morrill Court	2,770
Carr, John J. & Norma, Land, Pleasant St.	400
*Carr, Philip M. & Dorothy T., L & B, 55 Prospect St.	3,860
*Carroll, David B. & Eugenia, L & B, 89 Terrace Road	4,170
Carter, Rosaire F. & Theresa M., L & B, East Pleasant St.	4,640
Caswell, Donald W. & Dorothy M., L & B, Smith Hill Rd.	3,070
Cate, Howard & Beverly, L & B, Terrace Road	6,160
Cate, Mary F., L B, 31 Pleasant St.	6,860
Cate, Roland Paul, Land, Terrace Road	455
Cerdas, Madeline, Land, Lark St.	200
*Chaffee, John W. & Antonina, L & B, So. Prospect St.	6,680
Chamberlain, Charles D. & Enid S., L & B, Webster Lake	10,010
Chamberlin, William L. Barbara, L & B, 15 Beech St.	10,110

Champagne, Paul & Alexina, L & B, 5 Washington Ave.	6,350
*Champion, Andrew & Dora, L & B, New Hampton Road	160
Champion, Lois G. and Mildred W. Gardner, L & B, 162 North Main St.	2,380
*Chandler, Earl K. & Irene R., L & B, 63 Pine St.	4,660
Chandonnait, Delphis A. & Clara B., L & B, 64 Lancaster St.	2,230
Chandonnait, Luger & Marjorie, L & B, Hunt Ave.	1,010
*Chandonnait, Roland L. & Helen L., L & B, 76-78 West Bow St.	3,190
*Chapley, Anthony J. & Caroline M., L & B, 189 So. Main St.	3,620
*Chapley, John & Marjorie E., L & B, 40 Highland Ave.	3,310
Charron, Eileen E., L & B, Terrace Road	6,930
Chase, Heirs of George W., L & B, 91 Summit St.	3,880
L & B, 101 Summit St.	6,170
Chellis, Roy, Mobile Home at Smith's Trailer Park, North Main St.	1,730
Cheney, Avit J. & Annette, L & B, 40-42 Elkins St.	7,510
Cheney, Frank E. & Constance S., L & B, Salisbury Road	6,200
Cheney, Raoul J. & Bernadette M., L & B, 145 Kendall St.	8,125
Chorzepa, Martin & Victoria, L & B, 138 West Bow St.	3,960
Christopher, Peter, L & B, Robin St.	4,070
Churas, Mrs. Arthur, L & B, 24-26 Spring St.	4,400
Churas, Christie & Patricia M., L & B, 623-625 Central St.	5,160
Chwast, John, L & B, 121 Chestnut St.	11,000
Chwast, Joseph J., Land, 121 Chestnut St.	300
Cilley, Carroll E., L & B, 122 Franklin St.	4,870
Cities Service Stations Corp., L & B, S/S Central St. Cor. Prospect St.	20,900
Personal Property	1,320
Clark, Rt. Rev. Msgr. Edward A., L & B, Webster Lake	5,700
L & B, Webster Lake	2,610
L & B, 21 Chestnut St.	3,700
Land, Clark St.	1,110
Clark, Rt. Rev. Msgr. Edward A. and Clark, Heirs of Raymond A. L & B, 15 Chestnut St.	6,320
Clark, Edward & Alice, Land, Route 11	860
Clark, Heirs of Frances L. S., L & B, New Boston Road	3,310
Clark, Jessie M. & Grover C., Land, Route 11	620
Clark, Maltheno C. & Helen L & B, 645 Central St.	3,630
Clark, Philip R. & Evelyn R., L & B, 24 Dearborn St.	6,760
Clark, William S. II, L & B, New Boston Road	2,420
Clarke, Frederick N. & Grace L. and Clarke, Frederick N., Jr. & Doris L. L & B, Webster Lake	13,245
Cleary, Susie A., L & B, 65 Clark St.	2,170

Clifton, Natalie, L & B, Corner Proctor Ave., & Clark St.	4,150
Land, Corner Proctor Ave., & Clark St.	380
L & B, Clark St. No. 88	2,690
Clifton, Raymond G., L & B, 925 Central St.	6,440
Stock in Trade	1,200
*Cline, Warren L. & Madeline H., L & B, 42 Pearl St.	1,240
Clogston, Anna M., Stock in Trade	2,800
Clogston, Edward J. & Arlene C., L & B, Lake Ave.	8,100
Clogston, Paul E. & Anna M., L & B, Babbitt Road	11,480
Clogston, Paul, L & B, Independence Ave.	2,395
Clogston, Paul E. and Arthur J. Kidder, Land, Babbitt Road - Independence Ave.	1,250
*Closson, Raymond E. & Helen P., L & B, 2 South Sulloway St.	4,770
*Cloutier, David J. & Nancy N., L & B, 77 Pine St.	4,670
*Cloutier, Henry J. & Phyllis C., L & B, 16 Anderson Ave.	3,240
Clow, Robert L. G., Land, Robin St.	240
Cobden, Richard M. & Gladys G., L & B, Route 3A	10,010
Coen, Kenneth L., & Sheilah V., L & B, 196 North Main St.	6,160
*Coffey, John M., Jr. & Arlene J., L & B, 32 Lancaster St.	4,870
L & B, 760 Central St.	9,600
Stock in Trade	1,850
*Coffey, Thomas J. & Dorothy M., L & B, Babbitt Road	3,800
Colburn, Everett & Janice, L & B, Frances St.	6,310
Colburn, Gordon E. & Freda M., Mobile Home - Victory Drive	3,510
Colburn, Gordon E. & Freda M., Land, overlook Drive -	300
*Colburn, Gordon E. & Freda M., L & B, Victory Drive	6,160
Stock in Trade	240
Personal Property	550
Colburn & Camp Motor Co., Inc., Stock in Trade	13,250
Colby, Charles J., Jr., L & B, 197 East Bow St.	4,630
Colby, Charles J., Land, Pleasant St.	530
L & B, 325 Central St.	8,430
L & B, 321-323 Central St.	11,260
Colby, Clifton D., Jr. & Clara A., L & B, King St.	3,450
Colby, Harold, Jr., Land, Colby Ave.	145
Colby, John R. & Kathryn, L & B, Colby St.	3,110
L & B, 205 Pleasant St.	5,410
Colby, Heirs of Miriam S., L & B, 197 Pleasant St.	5,600
Colby, Heirs of Roy, L & B, Pleasant St.	8,725
Colby, Victor N., L & B, Sand Hill Road	6,210
Colcord, Erford R. & Phyllis J., L & B, Sanborn St.	640
Collins, Clarence E. & Lois R., L & B, Route 3A	3,240
L & B, Lark St. E/S	1,650
L & B, Robin St. W/S	1,070
Land, Robin St. W/S	240

L & B, Lark St. S/S	1,520
L & B, Route 11	4,200
Collins, Walter D. & Christine E., L & B, 32 Central St.	3,080
Stock in Trade	300
*Collins, Walter D. & Christine E. L & B, 34 Central St.	1,380
Collins, Yvonne A., L & B, 49 Maple St.	4,530
Comolli, Joseph F., Land, Webster St.	300
Conant, Malcolm W. & Lottie M., L & B, Route 11	11,670
Personal Property	40
Concord Lumber Co., Land, South Prospect St.	980
Conlon, Celia, L & B, Webster Lake	3,145
*Conner, Maurice L. & Laura E., L & B, 14 Russell St.	3,530
Connifey, James P. & Barbara M., L & B, 3 View St.	5,250
Connor, Michael J., L & B, 32-34 East Bow St.	2,435
Connor, Murray & Cecile, L & B, 32-34 Spring St.	8,320
Cook, Bernald W. & Martha E., L & B, 63-65 Gilman St.	3,990
Cook, David S. & Helen L., L & B, 599 Central St.	2,370
Cook, Merlin H. & Evelyn W., L & B, 13 Gilman St.	5,890
Stock in Trade	660
Cooke, Melba M., L & B, Aiken Avenue	12,530
Cooke, William & Marcia D., L & B, 1 Lake Ave.	4,600
Land, Rt. 11 Corner Lake Ave. E/S	940
Land, Rt. 11 S/S	700
Cooper, Alexander & Frances W., L & B, Liberty Ave.	6,950
Cooper, Allen S., L & B, 270 South Main St. & Rear 270 So. Main St.	10,530
L & B, Corner Webster St. & Kimball Sts.	6,100
Stock in Trade	800
Land, Webster St.	80
*Cooper, William J. & Barbara H., L & B, 7 Patriot Ave.	6,110
*Copp, Dorothy M., L & B, 13 Russell St.	2,570
*Corcoran, George T. & Helen M., L & B, 582 Central St.	2,580
Cormier, A and E & S Kay, L & B, Central & River Streets	90,115
Corkrey, Edmund J. Jeannette G., L & B, 697 Central St.	5,820
Stock in Trade	1,200
*Corneau, George S. & Lillian M., L & B, 107 West Bow St.	1,450
Cornwell. Ralph S. & Eleanor M., L & B, Lake Shore Drive	1,620
Corliss, Ellerton A. & Beverly, L & B, 153 East Bow St. & 12-24 Glen St.	10,550
Cote, Albert, L & B, 20 Russell St.	3,140
*Cote, Alphonse A., & Lucille D., L & B, Frances St.	4,945
Cote, Armand J., Jr. & Elizabeth A., L & B, 77 View St.	5,720
Cote, Armand J. & Cecile M., L & B, 180 Prospect St.	4,190
*Cote, Bernard & Arlene, L & B, 23 Liberty Ave.	6,140
Cote, Erving L., L & B, 2 Dana Court	4,030

*Cote, Lawrence J. & Lillian M., L & B, 275 Victory Drive	6,530
Stock in Trade	2,000
*Cote, Maurice W. & Jeannette M. R., L & B, 67 Lancaster St.	160
Cote, Raymond, Personal Property	330
Cotton, Clarence S., L & B, Webster Ave.	5,480
Land, Webster Ave.	600
Coulson, Ruth, L & B, 46 Charles St.	3,490
*Cournoyer, Leon A. & Ellen M., L & B, South Prospect St.	2,770
Courtemanche Bros., L & B, Route 11	2,800
L & B, 17 East Bow St.	3,920
Stock in Trade	3,360
Courtemanche, Heirs of Dennis W., L & B, 35 Clark St.	8,070
Courtemanche, John L. & Bernadette L., L & B, 143 Chestnut St.	4,645
Courtemanche, Paul G. & Ruth M., Mobile Home & Land, Hutchinson St.	2,695
Courtois, Romeo J., L & B, 413-419 Central St.	9,280
Stock in Trade	2,700
Couture, Gerard, Personal Property	110
Couture, Joseph H. R. & Nancy E., L B, 90 Prospect St.	5,870
Craik, Willis B., L & B, Giles Pond Road	3,510
Land, Giles Pond Road	40
Crandall, Newton V., L & B, Lake Avenue	2,960
Crandall, Newton V. & Josephine P., L & B, Route 3A	3,560
Crane, James J. & Mary E., L & B, 121 Prospect St.	9,430
Crawford, Gladys K., L & B, Kidder Ave.	1,470
*Crawford, Gladys K., L & B, Kidder Ave.	2,300
*Crosby, Kenneth J. & Gloria R., L & B, 15 Liberty Ave.	7,340
*Crosby, Raymond E. & Claris H., L & B, Oriole St.	700
Cross, Heirs of Clayton A., L & B, 98-100 So. Main St.	4,360
Cross, Dorothy B., L & B, Cross Road	3,340
Cross, George S. & Rita L., L & B, 48 Terrace Road	4,260
Cross, Jessie B., L & B, 20-26 Terrace Road	4,680
Stock in Trade	715
Cross, Robert W. & Barbara E., L & B Carr St.	3,850
*Croteau, Florence & Roland, L & B, 120 Sanborn St.	3,540
*Croteau, Paul D. & Lillian R., L & B, 141 Winnipesaukee Street	2,615
Land, Robin St.	220
Croteau, Roger J. & Gloria M., L & B, 638 Central St.	3,840
Crowley, Martin A., Wood Lot, Calef Hill Road	50
Land Containing Gravel Pit, New Hampton Road	720
L & B, Corner Central & Green Sts.	12,440
Personal Property	10,900
Land Central St.	430
L & B, 753 Central S.t.	6,080
Shoreland, Giles Pond	960

L & B, Hunt Avenue	1,800
Land, Giles Pond - Mt. View Park	10
Land, Giles Pond - Mt. View Park	180
Land, Giles Pond - Mt. View Park	290
Land, Giles Pond - Mt. View Park	15
Land, Giles Pond - Mt. View Park	130
L & B, Salisbury Road	1,075
Crowley, Martin A & Marie Rose L & B, 713 Central Street	4,780
Land Corner Green & Munroe Sts.	140
Crowley, Raymond A., Land, Munroe St.	100
Land North Main St.	3,630
Crowley, Raymond & Gracia, L & B, Lake Shore Drive	11,725
Crowley, Richard M., L & B, Webster Lake	6,590
Crowley, Robert J., L & B, Webster Lake	3,270
Crowley, Woodbury E. & Laura, Land, Salisbury St.	90
L & B, Salisbury St.	4,640
Cullen, Joseph B. & Barbara M., L & B, 113-119 Elkins St.	6,530
Cumberland Farms, Inc., Stock in Trade	1,200
Cunningham, Charles D. & Caroline B., L & B, 79 West Bow St.	3,200
Cunningham, Charles M., L & B, 230 Summit St.	1,220
Cunningham, Edith L., L & B, 64 Railroad St.	3,110
Cunningham, Grace and Cunningham, Helen and Kingsbury, Beatrice L & B, 130 Railroad St.	4,920
Cunningham, Heirs of Robert, Land, Smiling Hill Road	200
Curran, Bridget K., L & B, 58 Winnipesaukee St.	4,180
Currier, Vernon, A., L & B, Wood St.	1,340
*Curtis, Donald A. & Priscilla A., L & B, 181 South Main St.	7,680
Curtis, Paul G. & Fernande M., L & B, 31 North Main St.	7,440
Cushing, Frances L., L & B, Victory Drive	6,670
Cushing, Arthur R., L & B, 55 Clark St.	6,525
Stock in Trade	5,000
L & B, Webster Ave.	6,410
Cushing, Arthur R. & Marion V., L & B, Webster Ave.	3,460
*Cushing, Donald W. & Claire L., L & B, 17 Glory Ave.	6,915
Cushing, Garrett A., L & B, 110 Railroad St.	4,090
Land, Off Railroad St.	10
Cushing, Mary L., L & B, Colby Ave.	2,100
L & B, Colby Ave.	3,510
Stock in Trade	135
Cutter, Harold L. & Eleanor N., L & B, Sand Hill Rd.	5,330
Cutting, Linwood E. & Fernande M., L & B, 727 Central St.	6,370
Cyr, Marie, Mobile Home on Land of Furlong, Hill Road	2,460
*Daigneau, Gerald E. & Leona S., Mobile Home & Land, New Hampton Road	1,450
Daigneault, Frank J. & Irene B., L & B, Sanborn St.	4,755

*Daigneault, Harold N., L & B, Woodrow Ave.	3,360
Dalphond Bros., L & B, Rt. 11	2,180
Land, Route 11	1,450
Land, Route 11	2,800
Land, River Road	2,160
Dalphond, Arthur & H. Winifred, L & B, Route 11	10,455
Dalphond, Heirs of Wilfred F., L & B, Route 11	8,270
Land, Terrace Road	2,105
Dane, Fred E., L & B, 18 Terrace Road	4,650
*Dane, Fred S. & Edwina C., L & B, Robin St.	4,200
Daniell, Eugene S., Jr., L & B, Kidder Ave.	1,830
Daniell, Eugene & Eva B., L & B, Daniell Point	6,670
L & B, Webster Lake	5,355
Daniell, Heirs of Jere R., L & B, Lake Shore Drive	26,660
*Daniell, Lillian G., L & B, Daniell Point	6,900
Daniels, Thomas W., Land, Webster St.	860
Dargie, Daniel L., Land, Babbitt Road	30
L & B, 436 Central St.	8,590
Stock in Trade	6,530
Dargie, Daniel L. & Elizabeth I., L & B, Lake Shore Drive	4,240
L & B, Lake Shore Drive	8,630
Land, Lake Shore Drive	1,500
Davenport, Harriet, L & B, 136 Salisbury St.	3,930
Davenport, Sherman G., Land, Salisbury St.	780
L & B, 403 South Main St.	5,290
Land, Off Salisbury Road	160
Davidson, James J. & Aldea M., L & B, 47 Chestnut St.	5,320
*Davidson, Robert E., & Marie V., L & B, 61 Oak St.	4,460
Davis, Alvin J. & Caroline I., L & B, South Prospect St.	3,760
Davis, Arnold G. & Dorothy R., L & B, 44 Central St.	4,950
Davis, Edna P., L & B, 42 Central St.	4,310
L & B, Lake Shore Drive	9,740
Land, Webster St.	730
Davis, Elwood R., L & B, Terrace Road	6,195
Personal Property	460
*Davis, George H. & Marie B., L & B, Frances St.	5,140
Davis, Grover, Land, Off Calef Hill Road	90
Davis, Julius P. & Kathleen E., Land, Giles Pond	300
*Davis, Richard, L & B, 45 Central St.	4,940
Dawson, Winnifred C., Mobile Home, Bldgs., & Land, New Hampton Road	2,240
Day, Harry R. & Grace E., L & B, Webster Ave.	2,930
Dean, Alwin C., L & B, 79 Summit St.	3,730
Dearborn, David, Personal Property	260
Dearborn, Earl J. & Ruth D., L & B, Webster Ave.	1,800
*Dearborn, Leon W. & Doris E., L & B, 33 Webster Street	4,120
Land, Off Salisbury Road	85

*Dearborn, Robert J. & Dodothy P., L & B, Salisbury Road	2,860
Land, Punch Brook Road	80
Debcin Company Inc. Stock in Trade	1,440
Decato's Men's Wear, Stock in Trade	10,265
Decato, Ernest J. & Marion W., L & B, Lake Shore Drive	13,490
Personal Property	200
Decato, Inez L., L & B, 61 Beech St.	6,350
Defosses, Heirs of Beatrice A., L & B, Calef Hill Road	6,130
Defosses, Raymond N. & Claire L., L & B, Calef Hill Road	6,460
Stock in Trade	255
L & B, Calef Hill Road	890
Defosses, Viola J., L & B, Hunt Ave.	540
Deguise, Gerard J. & Eva C., L & B, 151 Kendall St.	7,190
Demers, Arthur P. & Aurelie M., L & B, 76 Thompson Park	4,220
*Demers, Dominique G., Mobile Home & Land, Hutchinson St.	1,570
Demers & Starkey, Inc., L & B, 56 South Main St.	5,610
L & B, 9-11 East Bow St.	9,120
Denish, Merton & Lillian, L & B, 260 Kendall St.	3,670
*Denoncour, Maurice P. & Theresa M., L & B, 155 Franklin St.	3,460
De Roche, Mark & Priscilla D., L & B, Route 3A	2,780
Dery, Oscar D., L & B, 26 Highland Ave.	6,570
*Deshaies, Albert S. & Pauline E., L & B, 126 Railroad St.	4,270
Deshaies, Camille J. & Anna M., L & B, 104 Franklin St.	6,100
Deshaies, Eva, L & B, 21 West High St.	4,510
Deshaies, Mary F., L & B, 74-76 River St.	4,640
*Deshaies, Nestor & Eleanor M., L & B, 24 East High St.	2,250
Deshaies, Paul W. & Yvonne A., L & B, 76 Elkins St.	5,460
Desjardins, Heirs of Emma, L & B, 150-152 Franklin St.	11,020
Desloges, Elia F. and Blanche Y. Gagne, L & B, 112 Winnipesaukee St.	4,530
*Desloges, Louis J. & Irene A., L & B, 90 River St.	3,110
*Desnoyers, Andrew W. & Rita M., L & B, 70 Thompson Park	4,570
DeSoto, Marion St. Clair, L & B, Webster Ave.	2,780
Despin, Donald H. & Doris A., L & B, Robin St.	590
Desrochers, Anna & Florence, L & B, 130-132 Franklin St.	5,440
Desrochers, Heirs of Philip A, L & B, Daniell St. (150 Railroad St.)	4,000
*Desrochers, Roger E. & Yvonne B., L & B, 25 Liberty Ave.	6,500
L & B, 181 Franklin St.	5,640
Desrochers, Roland J. & Pauline M., L & B, 43 Grove Street	4,400

Dickinson, Heirs of Crawford E., L & B, 33 Edwards St.	6,140
Dickinson, Elbert J. & Annie B., L & B, Pleasant St.	2,960
*Dillon, William A., Jr. & Mildred M., L & B, 693 Central St. (1/2 House)	1,060
*Dinneen, Agnes C., L & B, New Hampton Road	820
Dion, Beth M., L & B, 11 Clark St.	5,270
Dion, Heirs of Emile J., Land, Sanborn St.	180
Dion, Eva M., L & B, 716 Central St.	5,430
Land, Kendall St.	210
*Dion, George E. & Martha, L & B, 52 Kendall St.	4,790
*Dion, James M. & Ethel, L & B, 11 Anderson ave. & 60 Depot St.	3,760
Dion, Lawrence N. & Bertha M., Land, Ward Hill Road	500
Dion, Maurice A. & Lorraine E., L & B, New Hampton Road	965
Dionne, Richard, Mobile Home & Land, Sanborn St.	2,045
Personal Property	285
Dobosz, Veronica, L & B, New Hampton Road	6,680
Dodge, John D., Personal Property	410
*Dodge, John D., L & B, 137 Summit St.	4,785
*Dodge, Morris C., Jr. & Rose E., L & B, 9 Gilman St.	1,690
Dodge, Morris C. & Annie E., L & B, 40 Summit St.	1,985
Dodge, Raymond G., L & B, 39 Summit St.	2,210
Doherty, Heirs of Margaret, L & B, 8 Ayles Court	3,510
Doherty, William A. & Shirley S., L & B, Lake Shore Drive	2,685
L & B, Lake Shore Drive	9,720
Dole, Electa O., L & B, Babbitt Road	1,720
Dole, Mrs. George E., Land, Route 3A	90
Donegan, Herman N. & Dorothy S., L & B, 66 Freedom Drive	7,405
Donovan, William J. & Martha, L & B, 84 Sanborn St.	6,380
Personal Property	120
*Dorman, Percy R. & Caroline, L & B, 16 Spring St.	2,150
*Dorman, Robert W. & Theresa R., L & B, 31 Prospect St.	2,460
*Dorval, Conrad A. & Ruby G., L & B, 31 & 33 Dearborn St.	10,115
Dorval, Conrad A. & Ruby G., Personal Property	50
Dorval, Conrad E., & Solange, L & B, Dearborn St.	7,480
Dorval, Raymond C., & Rita I., L & B, 22 River St.	3,070
Doucet, Clarina M., L & B, 35-37 Elkins St.	5,580
Doucet, Eloi J. & Marie L., L & B, 5 Aiken Ave.	6,710
Doucet, Gerard O. & Joan, L & B, 114 Franklin St.	6,770
Stock in Trade	3,175
Personal Property	200
Land, Franklin St.	120

Doucet, Marie Ann & Claire M., L & B,15-19 Franklin St.	8,320
*Doucette, George A. & Corinne, L & B, 127 Salisbury St.	1,640
Doucette, Henry A. & Dora M., L & B, 14 Dana Court	960
Doucette, Kathleen M., L & B, South Main St.	2,350
*Doucette, Walter J. & Priscilla M., L & B, 79 Pearl St.	2,760
*Douphinett, Charles A., L & B, 99 Munroe St.	5,530
Land, Central St.	430
Douphinett, Heirs of Charles E., Land, 24 Edmunds St.	600
L & B, 16 Franklin St.	3,560
Douville, Richard & Dorothy, Mobile Home at Adams' Trailer Park Webster St.	1,020
Douville, Wilfred & Alice, L & B, 7 Proctor St.	3,480
*Dow, Walter O. & Faye D., L & B, Clark St.	5,310
L & B, Lake Shore Drive	1,870
Downes, Howard O. & Audrey, L & B, Lawndale Road	2,925
Stock in Trade	300
Downes, Leonard E. & Rachel M., L & B, Webster Lake Road	6,140
Personal Property	260
Drapeau, William J. & Marion Z., L & B, Victory Dr.	4,030
Draper, Lena, L & B, Webster Ave.	2,570
Drew, Heirs of Albert E., Land, Sturtevant St.	480
Driganti, Lena R., L & B, 25 Oak St.	7,090
Driscoll, E. May, Land, Corner Central & Lancaster Sts.	600
Dube, Alfred L. & Agnes M., L & B, New Hampton Road	5,100
*Dube, Roland M. & Ellen L., L & B, Freedom Drive	5,260
*Dubia, Richard D. & Claire R., L & B, 17 East High St.	1,230
Dubois, Armand A., Sr. & Marjorie D., L & B, 44 Edwards St.	6,930
Dubois, Armand A., Sr. & Marjorie D., L & B, 31-33 Franklin St.	11,240
*Dubois, Armand A., Sr. & Marjorie D., L & B, 46 View St.	9,615
Dubois, Armand A., Sr. & Marjorie D., Land, Edwards St.	50
*Dubois, Roland R. & Marjorie A., L & B, 11 Pine St.	3,595
Dubois, Roland R. & Marjorie A., Personal Property	500
Dubois, Walter E. & Irene E., L & B, 88 Pearl St.	5,100
Dubreuil, Gustave & Lorraine, Land, Riverview Drive	300
Dufault, Albert Mobile Home at Rowell's Trailer Park, Calef Hill Rd.	770
Dufault, Virgina V. and M. June Dolloff, L & B. Route 11	6,060

Duffin, Joseph S., & Dorothy A., L & B, Robin St.	2,040
*Duffin, Joseph S., & Dorothy A., L & B, Oriole St.	2,845
Dufresne, Otis W., Inc., Stock in Trade	35,000
*Duhamel, Bertrande & Theresa M., L & B, 42 Railroad St.	2,160
Dumais, Lionel J. & Wladyslawa S., L & B, Racine St.	4,410
Dumais, Wladyslawa S., L & B, 26 West Bow St.	4,050
Duncan, Arthur & Thelma, L & B, 25-27 Pearl St.	4,210
Dunford, Edward J. & Hazel K., L & B, 14 Carver St.	3,600
Dunlap, Heirs of George & Moneola, Land, Route 3A	60
Dunn, George H. & Frances E., L & B, 90-94 Pleasant St.	4,000
*Dunn, Isadore L. & Lorraine R., L & B, Patriot Ave.	5,320
*Durgin, Earl F. & Doris L., L & B, Lawndale Road	3,875
Durgin, Earl E. & Doris L., L & B, 181 Central St.	6,300
Stock in Trade	3,500
Durgin, Edward A. & Pauline, Mobile Home at LaBranche's Trailer Park Range Road	630
Durgin, Florence O., L & B, Oriole St.	1,215
*Durgin, John & Arlene H., L & B, Smith Hill Road	3,430
Durgin, Raymond F. & Juliette, L & B, Robin St.	5,350
*Durgin, Raymond W. & Blanche A., L & B, Route 3A	1,530
Durham, Fred E., L & B, Lake Shore Drive	2,030
*Durham, Fred E., L & B, 34 Pleasant St.	5,180
Dussault, Alfred, L & B, Webster Ave.	3,640
Dussault, Clarence L. & Emma B., L & B, 83 Railroad St.	4,340
Dussault, Lucien & Ina, L & B, 195 Franklin St.	3,460
Dussault, Robert & Heirs of Fernande, L & B, 82 Thompson Park	3,270
*Dussault, Robert & Heirs of Fernande, L & B, Webster Ave.	7,050
Dussault, Roger E. & Mira B., L & B, 131-133Prospect St.	4,325
*Dustin, Leon L. & Marie T., L & B, Salisbury Road	5,330
Dustin, Martin W. & Joan B., L & B, 28 Pleasant St.	3,410
Dustin, Norman D. & Joan M., L & B, 182 West Bow Street	5,270
*Dustin, Richard H., L & B, New Hampton Road	2,580
*Dwyer, Edwin C. & Simone R., L & B, 35 Pearl St.	3,660
Dyer, John & Shirley, L & B, 53 Clark St.	6,590
Dyment, William G. & Muriel E., L & B, Route 3A	3,300
Eastman, Edson C. Co., Stock in Trade	3,140
Eastman, Percy G., L & B, Salisbury Road	4,180
Eaton, Heirs of Harry A., L & B, 63 Edwards St.	7,630
Edgerly, Frank J. & Vera O., L & B, Route 3A	3,475
Edmunds, Helen D., L & B, 225-227 Franklin St.	6,460
Land, South of Route 11	600
Edmunds, Richard D. & Florence, L & B, 219-221	

Franklin St.	7,090
Personal Property	360
Land, Pleasant St. (Leighton Field)	1,300
Edmunds, Ruth H., L & B, Route 11	14,145
E. E. Shoes, Inc., Stock in Trade	4,500
Electro Circuits, Inc., Stock in Trade	5,160
Personal Property (Machinery)	4,800
Elkins Realty Corp., L & B, 82 Elkins St.	16,100
Elliott, Alvin A. & Flora, L & B, 89 Pine St.	9,250
Land, Beech St.	480
Elliott Bros., Inc., L & B, 169 Central St.	8,910
Elliott, Clyde F. & Blandina M., L & B,104 Pearl St.	6,110
Elliott, Doris H., L & B, 61 Victory Drive	9,310
L & B, Shore Webster Lake E/S	3,405
L & B, Webster Avenue E/S	5,650
L & B, Webster Lake E/S	2,500
Elliott, Roger A. & Beatrice C., L & B, Webster Ave.	12,180
*Emerson, George C. & Bernice P., L & B, Dearborn St.	3,850
*Emerson, Lloyd C., L & B, 140 Chestnut St.	No Tax
*Emerson, Raymond L., Sr. L & B, Salisbury Road	4,550
Bldg., Punch Brook Rd. on land of B. Prescott	180
*Emery, Bernard C. & Virginia P., L & B, Victory Drive	2,300
Emery, Daniel W., Jr. Bldg. Smith Hill Road on land of Emery, Sr.	150
Emery, Daniel W., Sr. & Lillian R., L & B, Smith Hill Road	1,390
Engdahl, Otto W. & Doris V., Land, S/S New Boston Road	300
England, Jennie A., L & B, South Main St.	14,935
Stock in Trade	450
Ernest, Glenn & Dorothy A., Mobile Home & Land, 41 Beaton St.	3,760
Evans, Donald B. & Barbara V., L & B, Salisbury Road	4,660
Ewens, Charles & Doris, Mobile Home & L & B, Route 3A	2,305
Fairbank, John K. & Wilma C., L & B, New Boston Road	2,400
Fales, Donald E., & Marjorie N., Mobile Home & Land, Lincoln St.	2,455
Fanning, Lula G., L & B, Route 11	2,325
Farmer, Heirs of Charles A., L & B, Hutchinson St.	10,640
L & B, Rear 403 North Main St.	1,430
Farmer, Charles B. & Mary A., Land, Hutchinson St. & Bond St.	1,290
Stock in Trade	50
Restaurant Bldgs., & Bldg. & Land, Route 3A	8,295
Mobile Home, Bond Street	1,140

Farnsworth, Bernice B., L & B, 179 East Bow St.	5,730
*Farnum, Clifton R. & Blanche O., L & B, 49 Pine St.	4,870
Farnum, Roy A. & Marion M., L & B, Victory Drive	4,320
Fell, Daniel, L & B, Route 11	7,020
Personal Property	260
Fernandes, Manuel & Frances, L & B, Robin St.	1,200
Fernandez, Carlos B. & Lydia A., L & B, Duffy St.	7,290
Fessenden, Howard P. & Eleanor D., L & B, Sand Hill Road	4,640
*Fielden, Clarence B. & Hazel D., L & B, 274 Victory Drive	9,635
Fife, Clarence L., L & B, South Main St.	13,145
*Fife, Clarence L., Personal Property (Neat Stock)	5,060
Fillion, Richard L. & Janet, L & B, 103-105 West Bow St.	4,500
L & B, 25 Russell St.	4,560
Fillion, Richard L., Land, Montgomery Road	90
*Finley, John C. & Arlene T., L & B, 669 Central St.	2,850
L & B, 61 South Main St.	10,870
Finnigan, James & Madeline, Mobile Home at Smith's Trailer Park North Main St.	1,940
*Fish, Lyle W. & Edith H., L & B, 60 Lancaster St.	3,530
*Fisher, William B. & Margaret, L & B, 72 Pine St.	4,170
Fitts, Russell, Land, Giles Pond Road	30
Flanagan, Patrick J. & Marie Y., L & B, 293 Victory Drive	8,740
Flavor-Fresh of Franklin, Inc., Stock in Trade	2,220
Fleming, Belle R., L & B, Salisbury St.	5,030
Fleury, Alphee & Mertie, L & B, Davis St.	5,480
*Fleury, Richard J. & Claire I., L & B, Wood St.	3,620
Land, Wood St.	430
Florence, Ralph E. & Barbara E., L & B, Giles Pond Road	5,585
*Fogg, Donald F. & Melba E., L & B, 199 Sanborn St.	1,400
Fogg, Lucian H. & Alice J., L & B, Route 11	1,300
L & B, 26 Pemigewasset St.	3,100
Forand, Gerard L. & Isabelle, L & B, 430 Central St.	31,530
Stock in Trade	8,550
L & B, Webster Lake	11,590
Ford, Annis H., L & B, Pleasant St.	5,020
Ford, Harry M. & Eleanor L., L & B, Lake Shore Drive	7,260
Ford, Isabel A., L & B, Webster Ave.	2,190
Forest, Donat, L & B, 24-26 River St.	4,440
*Forest, Joseph & Constance, L & B, 171 East Bow St.	3,810
Fortier, Henry & Eunice, Land, Lark St.	360
Fortier, Kenneth S. & Eleanor F., L & B, Lake Shore Drive	3,940
Personal Property	50
Foster, Arthur M. & Lillian, L & B, 21 Clark St.	4,975

Fowler, George G. & Grace A., L & B, Route 3A	4,245
Fowler, Zelma C., L & B, 71 Gilman St.	3,970
Fox, Norman G. & Ruth, L & B, Wood St.	3,370
Fox, Norman, Stock in Trade	200
Franklin Auto Supply, Inc., L & B, 30 Franklin St.	6,250
L & B, 175 Central St.	12,330
Stock in Trade	21,310
Franklin Buildings, Inc., L & B, Cor. Central St. & No. Main St.	29,875
L & B, 19 North Main St.	3,750
Land, Pleasant St.	730
Franklin Co-Operative Bank, L & B, 354 Central St.	24,910
Land, Lake Shore Drive	600
Franklin Developments, Inc., L & B, 45 Tannery St.	51,630
Land, Near Webster Valve	1,440
Franklin Furniture Co., Stock in Trade	2,000
Franklin Home for the Aged Association, L & B, 14 Peabody Place	9,060
Franklin, Jeremiah & Rose, L & B, 650 Central St.	4,050
L & B, 665 Central St.	780
Franklin Lodge B. P. O. E. No. 1280, L & B, 190-192 Central St.	21,700
Franklin Meat Packing Co., Stock in Trade	4,200
Franklin National Bank, L & B, 377 Central St.	46,665
Franklin Pharmacy, Stock in Trade	3,000
Franklin Savings Bank, L & B,383-387 Central St.	99,895
Franklin Savings Bank, L & B, 188 So. Main St.	29,260
Franklin Super Market Inc., The Grand Union Co., Stock in Trade	45,000
Franklin Wholesale Mart, Inc., L & B, Route 3A	8,610
Fraser, Duncan A. & Madeline M., L & B, Salisbury St.	5,630
Land, Salisbury St.	1,050
Fredette, Heirs of Edmond, L & B, 14 Railroad St.	2,950
Fredette, Ernest H. & Jane L., L & B, 177 Pleasant Street	5,720
*Freeman, John J. & Cecile B., L & B, 38 Park St.	4,230
*French, Allan L. & Dorothy F., L & B, 198 Prospect St.	4,440
French, Charles W. & Edith J., L & B, Giles Pond Road	2,835
Land, Giles Pond Road	50
*French, Cyrus A. & Mildred W., Mobile Home & Land, Lake Ave.	920
*French, Frank J. & Marjorie B., L & B, 178 West Bow St.	1,570
*French, James L. & Verna M., L & B, Route 3A	1,720
French Radio Shop, Inc., Stock in Trade	300
French, Robert F. & Sally A., L & B, Rowell Drive	6,420
L & B, 69 Freedom Drive	4,860
*Frew, Arthur O. & Winnifred, L & B, 236 North	

Main St.	1,860
L & B, 57 Gilman St.	3,955
Froise, Robert A., Land, Lark St.	250
*Frost, Maurice H., Jr. & Nancy R., L & B ,South Prospect St.	6,350
*Fuller, Clark S. & Joan P., L & B, Lake Shore Drive	6,885
Personal Property	170
**Fuller, John H. & Helen M., L & B, 160 View St.	7,540
L & B, 55 Central St., & Rear 55 Central St.	10,700
Fuller, Katherine E., L & B, 65 Freedom Drive	5,920
*Furlong, Walter B. & Gloria P., L & B, Route 3A	1,480
Gadrow, Louis A., L & B, 26 Oak St.	5,710
*Gagne, Armand A. & Imelda S., L & B, 58 Clark St.	3,870
Gagne, George E. & Yvonne, L & B, 64 Franklin St.	5,280
L & B, 93 Franklin St.	5,620
Land, Webster Avenue	490
L & B, Webster Ave.	4,190
*Gagne, Marion E., L & B, 40 Spring St.	3,800
Gagne, Richard P. & Pauline P., L & B, Lake Shore Drive	1,960
Personal Property	240
Gagne, Heirs of Robert E., L & B, 38 Orchard St.	5,850
Gagnon, Lillian A., Land, Symonds Terrace	120
Gagnon, Zepherin & Diana, L & B, 609 Central St.	3,440
Gahagan, Mary and Heirs of Theresa Chase and Agnes Nelson, L & B, 34 Chestnut St.	4,780
*Gale, Bernard, Jr. & Doreen, Mobile Home at Le-Branche's Trailer Park Range Road	730
Gamache, Roger, Personal Property	170
Gamache, Willibert H., Land, Giles Pond Road - Mt. View Park	20
Gardner, Walter C., Land, Huse Pasture	90
Garland, Catherine M., L & B, Route 11	2,500
Garneau, Albert G. Co., Inc., L & B, Thompson St.	23,040
Stock in Trade	15,760
Personal Property	900
Garneau, Albert G. & Eugenia, L & B, Off Carr St.	7,770
Garneau, Albert J. L & B, 64 Thompson Park	4,760
Garneau, Andrew J. & Julia W., L & B, 11 Freedom Drive	7,640
Garneau, Eugenia, Land, Elkins St.	60
*Garnett, John & Margaret, L & B, Oriole St.	920
Gas Service, Inc., Land, Bldgs., Lines, Etc.	47,400
*Gassett, Clayton & Claire M., L & B, 42-46 Terrace Rd.	3,500
Land, Ferncliff Road	275
Gassett, Pauline, Mobile Home at LaBranche's Trailer Park, Range Rd.	2,050
Gaudette, Laura E., L & B, 33-39 Grove St.	6,190
Land, Woodrow Ave.	160
Gault, Roland J. & Eleanor L., L & B, Route 3A	3,730

Gauthier, Alma & Rosanna and Aurore & Beatrice Gauthier, L & B, 147 Franklin St.	4,430
Gauthier, Ernest J., L & B, 73 Elkins St.	3,730
Gauthier, Lawrence & Irene, L & B, 63 East Bow St.	4,930
Gauthier, Peter A. & Lucille A., L & B, 19 Pine St.	5,080
Gauthier, Raymond C. & Yvette, L & B, 27 Chestnut St.	5,410
*Geider, William W. & Helena, L & B, 311 Victory Drive	6,170
Geiler, Heirs of Herbert W., L & B, 98 Pleasant St.	3,830
Gerlarneau, Frank A. & Mary D., L & B, 66 Lancaster St.	4,360
Germain, Viateur D. & Darquise E., L & B, Route 3A	4,510
Geroux, Ruth M., L & B, Lawndale Ave.	4,180
Gerry, Nellie A. & Barbara L., L & B, 28 Maple Square	6,630
Gerthe, Fred M. & Elizabeth L., L & B, 21 Edwards St.	6,700
Gignac, George M. & Beatrice O., L & B, 84 No. Main St.	45,090
L & B, 80 No. Main St.	13,760
Giguere, Joseph A. & Mary F., L & B, 24 Russell St.	2,540
*Gilbert, Arthur L. & Helen L., L & B, 297 Victory Drive	4,470
Gilbert, Richard E. & Jeannette M., L & B, 115, 119 1/2 121 1/2 Franklin St.	7,500
Gilbreth, Robert M. & Barbara F., L & B, 4 Pleasant St.	8,030
Land, Prospect St.	530
*Gilchrist, Maurice F. & Katherine Y., L & B, 14 Park St.	5,610
Gilchrist, Theordore Y. & Martha P., L & B, 59 Freedom Drive	9,160
Personal Property	155
Gile's Dairy, Inc., L & B, 847 Central St.	2,490
Restaurant & Milk Plant & Land, Central St.	73,570
Stock in Trade	2,000
Gile, Inza H., L & B, Route 11	9,510
L & B, South Prospect St.	11,940
Gile Realty, Inc., L & B, Central St.	44,655
Gile, Stanley C. & Frances L., L & B, 25 Highland Ave.	6,790
Stock in Trade	1,560
Gill, Thomas C. & Pearl J., L & B, 51 Beech St.	7,780
Personal Property	100
Gillin, Henry F., L & B, South Main St.	5,665
Gilman, Alice Mary, Land & Garage, Between Ayles Ct. & RR Track	290
L & B, 42-44 Franklin St.	11,150
Gilman, Leola D., L & B, Forest St.	510
L & B, 11 Forest St.	3,460
*Gilman, Marshall G. & Ruth I., L & B, 3 Duffy St.	6,245
Gilman, M. S. Building, South Main St.	1,140

Stock in Trade	1,980
Gilman, Mildred S., Land, Smith Hill Road	90
Gilman, Richard G. & Louisa F., L & B, 363-365 No. Main St.	5,380
Gilman, Robert B. & Karen, L & B, 21 Carver St.	5,920
Gilman, Wiggin S. & Olive F., L & B, 24 West Bow St.	4,000
*Gilpatric, Melvin H. & Couronna B., L & B, Route 3A	1,870
Gilpatric, Verton J. & Virene M., L & B, Salisbury Rd.	4,560
*Gilson, Malcolm & Thelma, L & B, Victory Drive	1,885
Gionet, Joseph A. & Germaine O., L & B, Route 11	6,650
Girard, Alfred M. & Bertha M., L & B, 9 View St.	5,165
Girard, Arthur H. & Jeanne V., L & B, 16 Independence Ave.	6,725
Giroux, Thomas D. & Myrna L & B, 18 Beech St.	4,765
Glines, Joseph H. & Doris, L & B, 25 East Bow St.	2,900
Glines, Mabel A., L & B, 84 Valley St.	,1,285
Glines, Silas J., Jr., L & B, 171 Kendall St.	1,820
*Glines, William H., Sr. & Gladys M., L & B, 7-9 Anderson Ave.	1,320
*Gloddy, Earl N. & Lucille M., L & B, 12 East High St.	2,400
Glover, Reginald & Joan, Mobile Home on Land of Theodore Morrell, Prospect St.	1,620
Godfrey, Barbara L., L & B, Webster Ave.	7,870
Godfrey, James B., Land, Lake Ave. E/S	1,035
Personal Property	140
Land, Lark St. E/S	625
Goings, Forest, L & B, Salisbury Rd.	3,620
Gomo, Flora C., L & B, 33 Russell St.	3,280
*Gooch, Caroline B., L & B, Kidder Ave.	No Tax
Goodearl, Robert & Alice, L & B, Terrace Road	4,175
Goodfellow, John B. & Ida M., L & B, Mt. View Park	1,475
Goodsell, Franklin & Adena, L & B, Giles Pond	2,045
Goodsell, Franklin, Jr. & Eileen, L & B, Giles Pond	940
Goss, W. Earle & Gladys W., L & B, Webster Ave.	3,220
Personal Property	120
L & B, 109 Prospect St.	7,550
Gosselin, Cleophe, L & B, 13 East High St.	4,825
*Gosselin, Raymond W. & Rita, L & B, 62 Maple Square	3,530
Gosselin, Richard E. & Joan M., L & B, 16 Edgewood Street	5,910
Gould, Heirs of Hiram or Mrs. John, L & B, Route 11	410
*Gove, Warren A. & Jeanne R., L & B, 119 Sanborn St.	1,995
*Goyette, Albert D., L & B, 106 Pearl St.	2,640
*Goyette, Richard A. & Margaret P., L & B, 151 Pearl Street	5,910
Graham, Harold M. & Annette M., L & B, 601 Central St.	2,970
*Granger, Maurice H. & Marjorie P., L & B, Wood Street	730

Granite State Associates, Land, Victory Drive, Also Riverview Park	540
*Grant, Daniel T., L & B, Route 11	1,740
*Grant, Donald E. & Marjorie K., L & B, 30 Beaton St.	6,370
Grant, Herman K., L & B, 14 Gerrish St.	1,600
Graton, Milton & Doris, Land, Fair St.	1,100
Gravison, Harold G. & Beryl E., L & B, 38 Pemigewasset St.	1,810
Gray, Mary, L & B, Robin St.	785
Greeley, Stephen A., L & B, 26 Pleasant St.	3,290
Green, Charles & Ethel, Mobile Home at LaBranche's Trailer Park, Range Rd.	2,040
Green, Robert B. & Annie, Mobile Home at French Trailer Park, Lake Ave.	2,180
Green, Ruth B., L & B, Webster Lake	6,130
Greene, Edward F. & Beatrice G., L & B, Webster Birthplace Road	975
*Greene, Kenneth G. & Eva, L & B, Range Road	440
Greenwood, William M. & Eileen P., L & B, Route 3A	2,170
Gregg, Heirs of Edward W., Sr., L & B, 95 Munroe St.	3,975
Gregg Typewriter Service, Inc., Stock in Trade	4,500
*Gregoire, Rudolph C., L & B, Cor. Circuit St. & Glenwood Ave.	1,510
Grevior, Archie, L & B, Off Webster Ave.	2,640
Grevior, Nathan, Old Theatre Bldg, & Land,Central St.	7,080
L & B, 444 Central St.	25,440
Stock in Trade	24,000
Griffin, Charles S. & Esther L., L & B, Munroe St.	2,420
Land, Munroe St.	160
Griffin Drug Co., Stock in Trade	9,760
Griffin, Esther D., L & B, Webster Lake	5,320
Personal Property	40
L & B, Myrtle Ave.	11,640
Griffin, G. W. Co., L & B, Memorial St. W/S	82,070
Stock in Trade	48,630
L & B, Memorial St. W/S Old Armory	17,940
*Griffin, Robert H. & Cecile P., L & B, 56 Sanborn St.	3,350
Grossman's of N. H., Inc., L & B, Off New Hampton Road *Waverly Acres	2,205
Grove, John L., L & B, Webster St. E/S	4,015
Land, Webster St. N/S	300
Personal Property	140
Land, Webster St. S/S	1,800
Land, Webster St. W/S	210
Grover, Viola M., L & B, New Boston Road	3,920
*Grzelak, Edward J. & Evelyn L., L & B, 58 Pine St.	3,880
Personal Property	70
*Grzelak, Joseph F., Jr. & Irene, L & B, 24 Elm Ave.	4,890

Grzelak, Josephine & Josef and Louis & Stefania Boczkala, L & B, 49, 49 1/2, 51, 53, 53 1/2 West Bow St.	9,580
Guay, Albert B. & Marion A., L & B, 601 South Main St.	23,590
Guay, Edmund J. & Jeannette M., L & B, South Main St.	7,035
Personal Property	260
Guay's Garage, Inc. So. Main St., Stock in Trade	15,365
Personal Property	660
Guay, Robert J., L & B, South Main St.	8,070
Guay, Ruth G., L & B, 138 Salisbury St.	3,420
L & B, 14-18 North Main St.	11,140
Stock in Trade	1,750
Guay Walter W., L & B, Salisbury St.	7,440
Guay, Walter W. & Pierrette M., L & B, So Prospect St.	21,690
Gulf Oil Corp., L & B, 168 Central St.	18,790
Personal Property	2,310
Gut, Josephine, L & B, 72 West Bow St.	2,450
*Gut, Philip J. & Jeannette L., L & B, 86 Terrace Road	4,290
*Gyure, Ernest & Ruth K., L & B, 57 Pine St.	4,580
Hackett, Kenrick W., Land, South Main St.	12,385
Hagan, Arthur J. & Mary Ann, Land, Salisbury St.	650
L & B, 105 Salisbury St.	4,310
Hall, Ulric E. & Marion C., Land, Davis St.	450
L & B, 188 Pleasant St.	4,380
Hallstrom, Helen C., Trailer, on Land of Mrs. Mary Pinney	1,440
Hammond, Heirs of Alice W., L & B, 71 Pine St.	6,010
L & B, Webster Ave.	2,390
Hammond, James W., Stock in Trade	480
Hammond, John L. & Florence L., L & B, Victory Dr.	5,780
Hammond, William G., L & B, 12 Carver St.	3,990
*Hanchett, Gordon H. & Janet L., L & B, 124 Prospect St.	7,840
*Hanks, Claude E. & Ruby B., L & B, 33 Beaton St.	5,920
*Hanks, Lawrence F. & Cecile J., L & B, 70 Clark St.	6,580
Hanley, Ethel, L & B, 25-27 School St.	4,200
Hannan, Joyce H., L & B, 13 Spring St.	4,380
*Hannan, Robert B., Sr. & Hazel M., L & B, 90 Pearl St.	3,120
Hanson, Charles & Henrietta, Mobile Home, Lake Shore Drive	600
Harbour, Joseph W. & Lorraine E., L & B, Colby Ave.	3,540
Harlow, Emily, L & B, 20 South Sulloway St.	8,650
Harold's Gulf Station, Stock in Trade	1,250
Harrington, Ernest A. & Susan B., L & B, New Hampton Road	5,210
*Harris, Earl W., L & B, 154 Pleasant St.	3,260
Harris, Theresa M., L & B, New Hampton Road	2,070
Harvey, Thomas F. & Roberta M., L & B, 75 Freedom Drive	6,570

Havey, Henry N. & Phyllis E., L & B, 25 Glory Ave.	5,650
*Hawthorne, Leslie C. & Cecile, L & B, 98 Elkins St.	3,560
Hawthorne Mildred B., L & B, 196 Pleasant St.	5,170
L & B, Davis St.	360
Hawthorne, Murray D. & Reta M., L & B,69 Terrace Road	3,850
Land, Terrace Road	660
*Hawthorne, William & Beatrice, L & B, Salisbury Rd.	3,880
*Hayden, Eleanor A., L & B, 120 West Bow St.	2,710
LAND & B. 698 Central St.	440
L & B, 222 North Main St.	2,870
L & B, 13 Maple St.	7,790
L & B, 95-97 West Bow St.	4,170
L & B, 35 East Bow St.	4,540
Land & Bldg. - Mt. View Park	740
Land, Mt. View Park	520
Hayes, Leonard D., L & B, Route 11	3,610
Haynes, Guy S. & Barbara S., L & B, 99 Prospect St.	5,990
Hazen, Howard E. & Shirley, Land, Rowell Drive	540
Healey, Edward W. & Esther C., L & B, 174 Pleasant St.	6,660
Stock in Trade	8,250
Heath, Cora Mae, L & B, South Main St.	3,150
*Heath, Edwin H. & Thelma M., L & B, 22 Pemigewasset St.	1,230
Heath, Edwina I., L & B,11 Webster St.	3,470
Heath, Marshall W. & Cecile, L & B, 64 North Main St.	2,690
*Heath, Wilfred R. & Rita M., L & B, 18 Highland Ave.	3,150
Hebert, Armand L. & Beverly J., L & B,42 Chestnut St.	7,590
Hebert, Bertha & Blanche, 558 Central St.	5,410
*Hebert Edward H. & Emma L., L & B, 9 Maple St.	3,940
*Hebert, Ernest R. & Cecile, L & B, 165 Franklin St.	2,820
*Hebert, Jacques P. & Rita A., L & B, 22 Oak St.	2,860
Hebert, Lydia M., L & B, Victory Drive	5,420
Hebert Mfg. Co., Inc., L & B, Central & Willow St.	7,365
Land, Calef Hill Road	475
Land, Calef Hill Road	700
*Hebert, Marcel J. & Wanda B., L & B, 41 Terrace Rd.	4,390
Hebert, Oscar, Hebert, Edward, *Hebert, Maurice L & B, 123 Franklin St.	4,480
*Hebert, Oscar J. & Alexina T., L & B, 15-17 High-Land Ave.	4,860
Hebert, Raymond A., Personal Property	60
*Hebert, Raymond & Cecile, L & B, Cross Road	2,155
Hebert, Roger C., Jennie F., L & B, Victory Drive	7,350
*Hebert, Roland E. & Yvonne B., L & B, 56 Park St.	2,960
Hebert, Violet, L & B, 546 Central St.	8,430
Heiser, George C. & Helen D., L & B, 42 Myrtle Ave.	7,575
Hemeon, Henry L. & Olive F., L & B, 2 Kidder Ave.	5,210
Land, Kidder Avenue	890
Hemeon, Lawrence W. & Joyce L & B, 1 Kidder Ave.	4,020

*Hemming, George T., L & B, Salisbury Road	3,000
Hemstock, Joseph B., L & B, 25 Ayles Court	6,150
L & B, 411-411 1/2 Central St.	2,520
*Hersey, Eva V., L & B, 23-29 Franklin St.	6,420
*Hewitt, John C. & Kathleen S., L & B, Lake Shore Drive	3,010
Personal Property	260
Heyer, Walter G. & Evelyn C., L & B, 321 Victory Drive	10,380
Hill, Anna and Esther S. Harris, Land, East Pleasant St.	195
*Hill, Clarence D. & Elinor A., L & B, South Prospect St.	70
Hill, John, W., L & B, New Hampton Road	8,100
Land, New Hampton Road	150
L & B, New Hampton Road	860
Hinds, Fred A., L & B, Lake Shore Drive	9,700
*Hinds, Robert C. & Joan F., L & B, 119 East Bow St.	6,270
Hinds, Robert C. & Joan F., L & B, Lake Shore Drive	3,610
Hines, Leonard F. &Margaret, L & B, Lawndale Rd.	5,605
*Hines, Leonard R. & Rita B., L & B, Laxon St.	3,820
Personal Property	215
Hingston, Edna E., L & B, Webster Lake Road	6,080
Hird, Helen, L & B, 89 Prospect St.	5,620
Land, Off South Prospect St.	630
* Hoadley,William G. & Gertrude E., L & B, Carr St.	1,560
Hodgdon, Heirs of Albert S., L & B, 172 South Main St.	3,630
*Hodgdon, Charles E. and Florence, L & B, 14 School St.	3,380
Hodgdon, Clifton J. L & B, Babbitt Road	5,845
L & B, 19-23 Pearl St.	7,560
*Hodgdon, Richard E. & Alice H., L & B, 736 Central St.	3,575
Hogan, John A., Land, Ward Hill Road	180
Holden, Cecil & Lorraine T., L & B, 60 North Main St.	2,970
Holmes, Robert E. & Mary C., L & B, Webster Ave.	6,840
Homans, Merton B., Trailer on Land of Julian Buczynski, Victory Drive	480
*Horman, James B. & Catherine M., L & B, 137 Prospect St.	5,270
Hornig, Karolina M., L & B, Route No. 3A	3,100
*Hosmer, Clarence S., L & B, Laxon St.	1,040
Hosmer, Gaylord D. & Lucille G., L & B, 62 Pine St.	7,570
Hosmer, Lloyd R. & Barbara C., L & B, 678 Central Street	6,120
*Houle, Roger E. & Marie A., L & B, 61 West Bow St.	2,850
Howard, Herbert F. & Celinda E., L & B, South Main St.	2,550
Howard, M. Alma, L & B, Lake Shore Drive	6,200
Land, Route 11	315
*Howard, Walter P., Jr. & Lucille M., L & B, 177 Victory Drive	8,685

Hoyt, Albert, Land, Off Route 11	60
*Hoyt, Robert C. & Marjorie M., L & B, 29 Thompson Park	3,000
Hoyt, Robert T. & Frances R., L & B, 82 Orchard St.	4,740
L & B, 178 Pleasant St.	5,600
Huckins, Pauline I., L & B, 53 Pleasant St.	4,290
Hudson Door Mfg. Co., Inc., L & B, Range Road	103,740
Stock in Trade	138,000
Hueber, Maurice A., Land, Off Salisbury Road	630
Hull, Herbert E., Land, New Hampton Road	330
Humble Oil Refining Company, Personal Property	1,980
L & B, Central St.	12,835
Humphrey, James A. & Stuart A., L & B, North Main St.	6,620
Stock in Trade	3,900
Land, Corner Carver & No. Main Sts.	970
Hunt, Leslie & Mary, L & B, Oriole St.	910
*Hunt, Robert A. & C. Theresa, L & B, 38 Pearl St.	2,630
Hunter, Guy W. & Claire A., L & B, Route 11	3,400
*Hunter, Harold R. & Juliette L., L & B, Lake Shore Drive	3,980
L & B, Lake Shore Drive	3,070
Cabins, Lake Shore Drive	2,975
Huntoon, Harley F. & Jeannette L., L & B, 97 East Bow St.	3,000
Huntoon, Wilfred, Stock in Trade	360
*Hurd, Benjamin, Jr., L & B, 2 East High St.	3,190
Hurd, Charles & Marilyn, Trailer, On Land of Richard Nowell, Hutchinson St.	2,195
Hurlbutt, Alvin F., Jr. & Frances, L & B, 73 View St.	6,700
Hutchins, Ellison & Carolyn, Land & Mobile Home, Salisbury St.	2,150
Hutchins, Jennie, L & B, 26-28 South Main St.	3,380
*Ingram, Albert W. & Virginia R., L & B, 220 South Main St.	8,160
Ingram, Albert W. & Virginia R., L & B, 19-21 Pemigewasset St.	2,230
Innes, Archie K. & Ethel W., L & B, 52 Beech St.	6,110
Iona Savings Bank, L & B, 66 View St.	8,060
Jack's Restaurant & Drive-In, Stock in Trade	100
Jackman, Florence A., L & B, 32 Depot St.	3,900
Jackman, Walter P. & Marion C., L & B, Punch Brook Road	180
Jackson, Heirs of Andrew, L & B, Route 3A	690
Jackson, Gladstone & Viola, L & B, Off Carr St.	4,330
*Jacobs, Frederick O. & Madeline F., L & B, 81 Pearl St.	3,410
Jalbert, Alfred J. & Odile, L & B, 34-36 Elkins St.	5,490
Jalbert, Flora, L & B, 14-16 Elkins St.	5,690
Jangro, John & Valerie, L & B, 18 Auburn St.	6,220
Jansusz, Mr. and Mrs. Eugene, L & B, Oriole St.	1,380

Jarvis, Lawrence F. & Florence M., L & B, 928 Central St.	5,810
Jean, Heirs of Filicien V., L & B, South Main St.	3,150
Jennings, William & Edith, Land, Smiling Hill Road	300
Jennings, William S. & Edith and James A. & Sarah M. Lester, L & B, Smiling Hill Road	2,360
Jenny Mfg. Co., L & B, 107 South Main St.	9,970
Stock in Trade	900
Jewell, Harry G. & Daisy Y., L & B, Webster Ave.	3,220
Jillson, Howard E. & Edna L., L & B, 8 Cheney St.	4,220
Johnson, Agnes M., L & B, 73 Franklin St.	4,410
*Johnson, Arlene D., L & B, 97 Sanborn St.	2,280
Johnson, Barbara & Philip, Land, Ward Hill Road	70
Johnson, Dorothy A., L & B, Webster Lake	34,500
L & B, Route 11 W/S	7,490
Land Route 11	120
Land, Route 11 W/S	720
*Johnson, Eugene & Severine, L & B, Woodrow Ave.	460
*Jchnson, Francis E. & Genevieve M., L & B, Victory Drive	5,840
*Johnson, Margaret F., L & B, Lark St.	3,880
Johnson, Peter, Stock in Trade	480
Johnson, Peter & Mildred C., L & B, 156-158 North Main St.	5,400
*Jones, Colin S. Jr. & Helen C., L & B, Circuit St.	4,140
Jones, Colin S., Sr. Land, Route 3A	535
Land, Off Route 3A	180
L & B, Nelson St.	980
Personal Property	500
Jones, Gertrude, L & B 85 Pleasant St.	5,740
L & B, 260 North Main St.	7,240
Jordan, Roy L., Land, Duffy St.	710
Land, Duffy St.	740
Jordan,Walter F. & Frances E., L & B, Morrill Court	3,305
Personal Property	130
Journal - Transcript, Inc., L & B, 401-405 Central St.	33,250
Stock in Trade	2,940
L & B, 315 Victory Drive	6,060
*Jowders, Charles W. & Barbara, L & B, 48 Highland Ave.	5,260
*Joyal, Alfred J. & Valeda G., L & B, 5 Elkins St.	2,920
*Joyal, Armand E. & Gloria M., L & B, 20 Pleasant St.	3,700
*Joyal, Gerard E. & Beverly M., L & B, 126 West Bow St.	4,380
Joyce, Raymond A., L & B, 24 Edmunds St.	2,980
Land, Edmunds St.	90
Jubert, David, Trust, L & B, Thompson Park	3,370
Land, 153 Thompson Park	100
Jubert, Heirs of Genevieve, Land, 153 Thompson Park	100
Judkins, Louis E. Land, East Pleasant St.	330
Judkins, Maude E. L & B, East Pleasant St.	5,310

Judkins, Nahum & Blanche, L & B, 56 Salisbury St.	1,935
Jursa, Adolf S. & Alta Stopford, L & B, South Main St.	4,950
Jurta, John P. & Margaret, L & B, Lake Shore Drive	4,830
K M H Corporation, Land, North Main St.	1,330
K M H Corporation, Garage & Land, Memorial St.	3,880
Kaytee Hosiery Mill, Inc., Stock In Trade	12,000
Machinery	10,280
Kearsarge Mtn. Boys, L & B, Off Lake Shore Drive	880
*Keating, Bertha S. & Michael J., L & B, 67 Elkins St.	3,380
*Keating, Thomas J. & Edna M., L & B, 7 Pearl Pl.	2,340
Keegan, Alfreda S., L & B, 28-30 West Bow St.	10,760
Keegan, John & Mary, L & B,421-429 Central St.	15,940
Stock in Trade	16,800
L & B, 54 Franklin St.	4,950
Keegan, Ruby W., L & B, 102 Pine St.	5,520
Kelley, Heirs of Cora B., L & B, Webster St.	1,870
Kelley, Bernice D., L & B, Lawndale Road	4,200
*Kelley, Claude, L & B, Webster St.	200
Kelley, Daniel H. & Sandra J., L & B, 261 North Main St.	2,940
Kelley, Heirs of Elmer, L & B, 69-71 Prospect St.	3,230
Kelley, Evan M., & Lloyd, L & B, East Pleasant St.	1,480
Kelley, Evan M., & Lloyd, Land, So. Prospect St. (Stelle Land)	2,980
Kelley, Evan M., & Lloyd, L & B, So. Prospect St.	8,620
*Kelley, Evan M., & Lloyd, Personal Property (Neat Stock)	1,100
*Kelley, Evan M., & Lloyd, Personal Property (Poultry)	No Tax
L & B, 71-73 West Bow St.	2,980
L & B, 65 Lancaster St.	1,460
L & B,65 Prospect St.	2,715
L & B, 67 Prospect St.	2,015
Kelley, J. Lloyd & Evan M., L & B, 71 Sanborn St.	3,070
L & B,202 Sanborn St.	1,720
L & B, 31 Spring St.	4,160
Kelley, Gordon, Personal Property	50
*Kelley, Horace A., L & B, Salisbury Road	4,950
*Kelley, Howard R., L & B, Salisbury Road	5,670
Kelley, James W. & Elizabeth L., L & B,71 South Main St.	3,910
Kelley, Lloyd, L & B, Route 3A	2,070
Kelley, Mildred E., Land, South Prospect St.	120
Kelley, Richard E. Jr. Land, Smith Hill Road	120
Kelley, Robert S., L & B, Salisbury Road	5,035
*Kelley, William N., L & B, Smith Hill Road	No Tax
Keniston, Elmer G. & Marion W., L & B, 27 Nelson St.	3,860
Keniston, Heirs of Etta B., L & B, Route 11	7,070
Keniston, John W. & Beverly E., L & B, 14 Independence Ave.	5,390

Kenney, Richard F. & Dorothy F., L & B, 318 Victory Drive	5,470
Personal Property	110
Kent, Reginald W. & Elsie E., L & B, 7 Liberty Ave.	6,170
Kenway, Helen M., L & B, Sand Hill Road	23,620
Kerr, William & Mae P., L & B, Webster Ave.	7,280
L & B, 230 South Main St.	8,050
Kerrigan, James F. & Mary M., L & B, Lake Shore Drive	7,160
*Kerrigan, Mrs. John J., L & B, 605 Central St.	2,170
Keyes, Gerald W., Land, Oriole St.	295
Keyes, Regina M., L & B, Oriole St.	1,495
*Keyser, Etta M., L & B, Route 11	1,240
Keyser, Ralph & Geraldine B., L & B, Salisbury St.	1,520
Kidder, Arthur J. & Doris M., L & B,25 Auburn St.	8,040
L & B, Webster Lake	4,375
Kidder, Esther M., L & B, 48 Pine St.	5,820
Kidder, Heirs of Guy L., L & B, 11-16 South Main St.	3,120
Kidder, Irene C., L & B, 7 Elkins St.	5,240
Kidder Lumber Co., Inc., L & B, Willow St.	22,280
Stock in Trade	20,970
Kidder, Marjory G., L & B, Sand Hill Road	9,620
Land, Lake Avenue	470
Kidder, Richard D., Land, South Main St.	4,170
Kidder, Ruth D., L & B, Webster Avenue	5,550
L & B, 76 Elm Avenue	12,180
Kidder & Thompson Fuel Co., Inc., Stock in Trade	425
Personal Property	750
Kimball, Cleon W., L & B, Webster St.	830
Kimball, Donald S., Land, Off South Main St.	160
Stock in Trade	1,200
L & B, South Main St.	12,500
*Kimball, Douglas S. & Beatrice R., L & B, 62 Beech St.	5,880
*Kimball, Lloyd D. & Bernice M., L & B, 1 Independence Avenue	11,020
*Kimball, Malcolm R. & Marjorie E., L & B, Salisbury Street	2,850
Kimball, Marion, L & B, Victory Drive	9,530
Kimball, Merle E., L & B, 160 South Main St.	4,160
Kimball, Rena E., L & B, 257 North Main Street	3,025
King, Cecil & Sarah, L & B, Webster Avenue	2,740
Personal Property	100
King, Constance L., L & B, 206 Pleasant St.	5,490
Kirby, Heirs of Austin, L & B, 116 West Bow St.	2,880
Kliszewski, Lawrence, L & B, 120 Chestnut St.	5,600
Kneeland, William A. & Isabel C., L & B, Victory Drive	6,145
Knights of Columbus Building, L & B, 337 Central St.	23,760
Koblenzer, Harold E. & Emily L., L & B, Lake Shore Drive	9,600

Personal Property	80
Kollar, Bernard A. & Jeannette T., L & B,43 Freedom Drive	9,610
Kramarich, Peter & Martha, L & B, Route 3A	380
Krauz, Helen W. and Heirs of Flora Krauz, L & B, 13 Gerrish St.	3,660
*Krauz, Norma E. & Walter F., L & B, Off New Hampton Road	2,470
Krauz, Stanley T. & Lorraine, L & B, New Hampton Rd.	2,600
Krawiec, Heirs of Martin, L & B, New Hampton Road	4,540
Kress, Arline H., L & B, Webster Ave.	3,590
Kropp, Frank J. & Harriet R., L & B, East Pleasant St.	18,420
L & B, Webster Lake	4,300
Kropp, Heirs of Rose, L & B, 801 Central St.	7,590
*Krueger, Herman W. & Elizabeth S., L & B, 261 Victory Drive	10,765
Kulacz, Agnes H., L & B, Route 3A (Farm & Land)	40,530
Kulacz, Agnes H., Personal Property (Neat Stock)	440
Land, Route No. 3A (Dairy Bar Land)	6,070
Stock in Trade	1,290
Land, Route 3A E/S	490
Land, Route 3A, W/S	950
Land, Route 3A W/S	550
Land, Route 3A E/S	1,200
Kulacz, Albert M. & Julie M., L & B, Route 3A	7,960
*Kulacz, Fred J. & Pearl L., L & B, Route 3A	5,980
Kulacz, Stanley J. & Margaret J., L & B, Route 3A	7,230
Kulacz, Walter M. & Marie L., L & B, Route 3A	5,140
Kurowski, Edward & Lillian, L & B, 88 Sanborn St.	6,960
Kyrka, Alexandra, L & B, 142 & 144 Franklin St.	9,790
Labbe, Maurice A. & Josephine C., L & B, Webster Ave.	2,650
LaBelle, Henry & Myrtle, L & B, Route 11	4,440
LaBelle, Robert A. & Jane, L & B, 38 Grove St.	4,130
LaBonte, Arthur H. Leda M., L & B, South Main St.	8,830
L & B, 67-69 West Bow Street	14,560
L & B, Terrace Road	120
LaBranche, Alcide & Marie Z., L & B, 75 East Bow St.	4,250
*LaBranche, Rudolph G. & Barbara L., L & B, Route 11	8,120
Personal Property	1,600
Labraney, Albert & Sarah E., L & B, Range Road	2,900
Labraney, Arley E. & Gloria J., L & B, 91 Munroe St.	1,535
*Labraney, Lester D. & Orphise M., L & B, 77 Sanborn St.	4,760
*Labraney, Oscar C. & Martha H., Mobile Home & Land, North Main St.	3,485
Labranie, Frank B. & Grace M., L & B, Lawndale Road	8,110
*Labranie, Frank B. & Grace M., Personal Property (Poultry)	No Tax

Labrie, Alfred J. & Adrienne Y., L & B, 86 River St.	4,680
L & B, Webster Ave.	3,620
Labrie, Frederick N., L & B, Washington Ave.	6,430
Lachance, Arnold G. & Alberta M., L & B, 1-1A & 1B South Main St.	7,730
*Lachance, Arnold H. & Almeda J., L & B, Salisbury Road	2,405
*Lachance, Walter A. & Marguerite, L & B, 103 Franklin St.	4,770
Stock in Trade	160
Lachapelle, Alvin J. & Marcia C., L & B, Sand Hill Road	2,430
Laclair, Earl F. & Susan V., L & B, Route 11	5,900
Laconia Milling Co., Land, Salisbury Road	830
Lacoursiere, Clarence W. & Audrey B., L & B, 22 Glory Avenue	8,370
Lacoursiere, Edward & Lumina, L & B, 119-121 Franklin St.	4,515
Lacoursiere, George E. & Sophie F., L & B, 23 Glory Avenue	8,140
*Ladd, Hugh A. & Nicy C., L & B, 154 Salisbury St.	2,220
LaFlamme, John F. & Rachel L., L & B, 114 Salisbury St.	4,100
LaFlamme, Lawrence B. & Barbara A., L & B, 38 Glory Ave.	8,450
Stock in Trade	500
LaFrance, Arthur P. & Beverly, L & B, 4 Dana Court	4,120
Lagace, Olivier G. & Jadwiga S., L & B, Off Carr St.	5,200
Laliberte, John L & Mary B., L & B, New Hampton Rd.	6,210
*Laliberte, John L. & Mary B., Personal Property (Poultry)	No Tax
Trailer, New Hampton Road	1,620
Laliberte, Pierre J. & Blanche F., L & B, 38 Elkins St.	2,510
Lambert, Dellas W. & Bertha F., L & B, 93 Sanborn St.	6,515
*Lambert, Gene & Laurendale, L & B, Proctor St.	5,960
Lambeth, Elsie P., L & B, 46 Prospect St.	7,770
Lamothe, Etta F., Land, Lake Shore Drive	240
Landry, Johanna, L & B, 116 Railroad St.	3,600
*Lane, Thomas F., Jr. & Dorothy W., L & B, 50 Myrtle Ave.	5,490
Langlois, Arthur A. & Abraham Braverman, L & B, 53 Prospect St.	3,130
Langton, Bertha & Norris E., L & B, 15 Sanger St.	3,300
Lapage, Lougee & Twila, L & B, Off New Hampton Road	1,850
Lapage, Robert, Land, Smith Hill Road	90
Laplante, Edward A. & Marie Anne B., L & B, 110 Chestnut St.	4,590
Laplante, Felix, L & B, Hunt Ave.	4,400
Land, Woodrow Ave.	120
*Laplante, J. Benjamin & Anne F., L & B, Webster St.	2,430
Laplante, Lucien M. & M. Louise, L & B, Babbitt Road, Cor. Sanborn St.	6,615

*Laplante, Marcella, L & B, Sanborn St.	2,490
Laplante, Margaret L., L & B, 81 East Bow St.	3,380
*Laplante, Raymond & Beatrice E., L & B, Calef Hill Road	6,585
Laplante, Reginald A. & Dorothea M., L & B, Sanborn St.	6,610
LaPlante, Stephen, L & B, 75 School St.	4,170
Lapoint, Emile O. & Lucille J., L & B, 160 Franklin Street	4,500
Laquire, Heirs of Lloyd J., L & B, New Hampton Road	1,660
Laramie, Ralph P., L & B, Webster Ave.	1,800
*Laramie, Ralph P. & Mabel Wells, L & B, Old Punch Brook Road	2,650
Laro, Guy F., Land, Off Punch Brook Road	240
Laro, Guy F. & Ione M., L & B, South Main St.	1,840
Laro, Guy F. & Ione M., L & B, South Main St.	5,490
*Laroche, Aime E. & Cecile G., L & B, 31-33 Chestnut St.	4,550
Laroche, Celina, L & B, 37 Chestnut St.	3,030
Laroche, Heirs of Emilien J., L & B, Wood St.	1,470
Laroche, Leo U. & Leonille B., L & B, 663 Central St.	9,930
Laroche, Maurice J., Land, Central St., Corner Maple Square	560
Stock in Trade	1,800
*Laroche, Normand L. & Janet M., L & B,39 Pearl St.	2,020
*Laroche, Odias J., L & B, New Hampton Road	1,550
Land, Mt. View Park - Giles Pond Road	40
Laroche, Robert A. & Barbara, L & B, 4 North Main st.	5,390
*Larrivee, Kenneth A. & Loda C., L & B, 12 Freedom Drive	6,560
Larsen, Carolyn, L & B, Salisbury Road	1,390
Lasak, Heirs of Martin, Land, N/S Route 3	4,240
Laughy, C. D. & Hesper, L & B, 99 East Bow Street	2,550
Laughy, James E. III & Anita M., L & B, 96 Pine St.	5,750
Lavertu, John G. & Charlotte M., L & B, 33 Munroe St.	4,280
Lavertu, Joseph & Gloria, L & B, Lancaster St.	1,900
*Lavertu, Joseph & Maria, L & B, 675 Central St.	3,320
Lavertu, Phllip A., L & B, 116-118 Elkins St.	5,770
Lawes, William F., L & B, 155 Central St.	12,330
Lawrence, Raymond W. & Lorraine, L & B, 150 View St.	10,180
L & B, 77-79 Franklin St.	7,595
*Lawrence Robert B. & Muriel M., L & B, 54 North Main St.	600
*Leach, Harlan A. & Veronica M., L & B, Victory Drive	4,750
Leach, Marguerite, L & B, Webster Lake	18,470
Leary, Harold F. & Mary E., L & B, Lake Shore Drive	6,120
Leblanc, Camille & Marie R., L & B, Webster Ave. E/Shore Webster Lake	24,020
Leblanc, Edgar J., L & B, Ward Hill Road	2,090
Leblanc, Gerard, L & B, Winnipesaukee St.	6,550
Stock in Trade	1,520

Leblanc, Gerard & Marcelle, L & B, 146 Winnipesaukee St.	4,130
*Leblanc, Mederick & Betty, L & B, 53 East Bow St.	1,975
*Leblanc, Roger C. & Eleanor M., L & B, Ward Hill Road	410
Leclair, William H. Land & Mobile Home, Carr St.	1,805
Leclerc, Ovila & Jeannette, L & B, 32-34 Frankln St.	5,760
L & B, 85 School St.	8,710
L & B, Webster Ave.	3,460
Leclerc, Ronald O. & Barbara A., L & B, 48-50-52 Elkins St.	6,400
Ledwell, Richard J. & Ada L., L & B, 72 Summit St.	3,605
Land, Summit St.	480
Lefebvre, Armand L., Personal Property	115
Lefebvre, Joseph F. & Aurore M., L & B, East Pleasant St.	6,580
*Lefebvre, Leo J. & Madeleine M., L & B, 45 Pearl St.	2,750
*Lefebvre, Nelson E. & Louise P., L & B, 19 South Sulloway St.	5,645
*Lefebvre, Richard S. & Claire C., L & B, 12 Clark St.	3,770
Legere, Edward C. & Frances M. and Waldo, P. & Mildred S. Jackson, L & B, Lake Shore Drive	3,205
Leighton, Leonard C. & Robert L., L & B, East Pleasant St.	8,885
*Leighton, Leonard C. & Robert L., Personal Property (Neat Stock)	1,160
Leman, Russel E., L & B, 210 North Main St.	2,910
Lemay, Ellen G., L & B, 141 Kendall St.	5,880
Lemay, Ernest, L & B, Smiling Hill Road	3,545
Lemay, Gaston G. & Germaine J., L & B, Victory Drive	7,270
Stock in Trade	650
*Lemire, Aime J. & Rosale A., L & B, 31-33 Memorial St.	6,890
*Lemire, Armand W. & Patricia F., L & B, 60 Elkins St.	5,710
*Lemire, Benoit J. & Beatrice R., L & B, 63 Elkins St.	5,080
Lemire, Charles J. & Hazel B., L & B, 33 School St.	5,540
*Lemire, Gerard J. & Sylvia C., L & B, 105 Elkins St.	4,920
**Lemire, Paul A. & Thelma P., L & B, Salisbury Road	4,490
Leonard, Arthur B. & Bernice W., L & B, 12 School Street	4,410
Leone, Lillian E., L & B, East Pleasant St.	5,540
Lepianka, Catherine, L & B, 16 Thompson Park	4,530
*Lepianka, Tadeusz & Doris M., L & B, South Prospect St.	5,490
*Leroux, Edward A. & Denise A., L & B, 10 Sanger St.	2,930
Leslie, Heirs of Albert, L & B, Route 3A	1,000
*Lessard, Robert J. & Theresa V., L & B, 24 Glory Ave.	6,810
*Lewis, Arthur, Mobile Home on land of Walter Jordan, Sr., Morrill Court	No Tax

Lewis, Harry O., Jr. & Lucille M., L & B, Webster Ave.	2,535
Lewis, Richard & Virginia, L & B, 82 Pleasant St.	6,860
Liden, Nelson & Rebecca D., Land, Off Route 3A	10
*Limoge, Maurice J. & Irene O., L & B, 99 View St.	4,890
Personal Property	140
Linden Properties, Inc., L & B, 355-357 Central St.	21,870
Linteau, Joseph E. & Marilyn M., L & B, Wood St.	4,640
Liolis, James C., L & B, 46 Sanborn St.	5,630
Litchfield, Marion E., L & B, South Main St.	9,500
Little, Heirs of Ellen S., L & B, Lake Shore Drive	1,730
Lively, A. Gertrude, L & B, 22 Charles St.	4,170
Long, Edward A. & Beth D., L & B, 34 South Main St.	4,340
Longfellow, Heirs of Frank, L & B, Oriole St.	200
L & B, 43 1/2 Summit St.	1,920
L & B, 43 Summit St.	4,025
Longfellow, Heirs of Lewis, L & B, East Pleasant St.	2,220
Longley, Lillian M., L & B, 700 Central St.	4,330
Loranger, William & Clarinda, L & B, 55 Pearl St.	4,660
Lorden, Heirs of Mrs. Andrew, L & B, 152 Pleasant St.	5,990
*Lorden, Paul & Prudence, L & B, 94 Terrace Road	4,065
*Lorden, William D. & Mildred M., L & B, 3 Aiken Ave.	4,070
Lovering, Edward L. & Sarah L., L & B, 104 Salisbury St.	3,590
Lovering, Everett M. & Irene A., L & B, Route 11	3,620
*Lowd, Raymond E., L & B, 13 Carver St.	2,600
Lowell Electronic Park Realty Trust, L & B, 174 North Main St.	20,725
L & B, 186 North Main St.	3,885
*Lowell, Frank E. & Ruby D., L & B, 249 North Main St.	2,315
Lowell, Raymond E. & Pearl L., Land & Mobile Home, Wood St.	2,535
Lugtig, George, Mobile Home, on land of Tracy, Route 3A	580
*Lundgren, Ralph G., & Edith A., L & B, South Prospect St.	7,250
Lyon, Dana W. & Joyce E., L & B, Terrace Road	6,925
MacDonald, Louise R., L & B, 163-168 Central St.	7,340
MacDonald, William & Ruth, L & B, 115 Winnipesaukee St.	3,600
Stock in Trade	1,350
MacDufie, Albert R. & Anna M., L & B, South Main St.	4,680
MacFarlane, Heirs of Edith S., L & B, 10 Webster St.	6,650
MacNamara, John & Mae, L & B, 39 Central St.	3,350
*MacRae, Thomas T. & Dorothy C., L & B, 24 Park St.	3,710
McAteer, Matthew J. & Melva A., L & B, 389 North Main St.	3,005
McCaffrey, Austin J. & Kathleen A., L & B, Webster Ave.	3,600
Personal Property	150

McCall, Thomas J. & Rita M., L & B, 20 1/2 Terrace Road 3,080
McDaniel, Thomas F. & Evelyn, L & B, Gile Road 4,400
McDonald, George W. & Shirley A., L & B, 29-31 Elkins St. 4,970
McDonald, John H., L & B, 150-152 Summit St. 2,170
*McDonald, Millard C. & Eunice E., L & B, 12 Dana Court 3,255
McDonald, Robert & Patricia, L & B, 137 Winnipesaukee St. 5,480
McFall, Norman S. & Mattie U., L & B, Lake Shore Drive 3,710
Personal Property 95
McGloughlin, Mildred G. & Edrie L. Redman, L & B, Webster Ave. 3,740
McGrale, Edward J., Personal Property 150
McIntyre, Properties, L & B, Route 3A ,7,290
McKeever, Joseph E. & Margaret E., L & B, Lake Shore Drive 4,995
McMahon, Florence D., L & B, Webster Ave. 3,320
*McQuade, Heirs of Katherine C., L & B, 200 Prospect St. 6,300
*Magoon, James L. & Ethel P., L & B, 18 Dearborn St. 4,550
Personal Property 80
*Maheu, Lionel H. & Elizabeth S., L & B, 193 East Bow St. 2,860
Maltais, Edward J. & Margaret L., L & B, 16 Terrace Road 3,020
Marceau, Alfred H. & Rosanna, L & B, 15-19 Russell St. 5,670
*Marceau, Alfred H. & Rossanna, L & B, 20 Duffy St. 5,605
Marceau, Mrs. Joseph, L & B, 174 Franklin St. 4,190
*Marceau, Raymond J. & Norma A., L & B, Route 11 4,210
Marceau, Rosa M., L & B, 39-41 Elkins St. 6,110
Mahoney, John N. & Jane E., L & B, 664 & 666 Central St. 6,080
L & B, 765 Central St. 2,880
Stock in Trade 660
Manchester Realty Co., L & B, 362 Central St. 12,640
Marchand, Armand J. & Rachel D., L & B, 40 West High St. 4,240
*Marchi, James A. & Josephine E., L & B, 76 Freedom Drive 5,680
Personal Property 80
L & B, Douphinett St. 3,095
Stock in Trade 200
*Marrapese, John F. & Pamela H., L & B Lake Shore Drive 9,590

Marsh, Annie & Vernece, L & B Mobile Home on Calef Hill Road	780
Marsh, Lewis B. & Anna T., L & B, 45 Prospect St.	1,080
Marshala, Joseph & Bertha, L & B, Smith Hill Road	10,600
*Marshala, Emil, Personal Property (Neat Stock)	2,120
Martin, Esther L., L & B, Route 11	3,395
Martin, Oliver, Stock in Trade	1,850
Martin, Rita & Leo J., L & B, Webster Lake	1,700
Martin, Sidney & Regina H., L & B, 113 Sanborn St.	5,750
Mascata, Heirs of Sarah B., Land, Smiling Hill Road	120
Masse, Andrew J. & Simone, L & B, New Hampton Road	3,670
Masse, Armand J. & Sondra J., Land & Mobile Home, Carr St.	1,860
*Masse, Edmund F. & Blanche H., L & B, 57 Freedom Drive	5,070
Masse, Paul, L & B, 74 Depot St.	3,190
Masse, Pauline M. & Rita, L & B, 54 River St.	2,770
*Mathaisell, Joseph C. & Frances, L & B, 15 School St.	2,330
Mathews, Merwin J. & Edith M., L & B, Oriole St.	2,990
Maxfield, Heirs of Carrie E., L & B, 18 Park St.	3,990
Maxfield, Harold G. & Ruth C., L & B, Lake Shore Drive	1,480
*Maynard, Roland A. & Irene L., L & B, 22 Russell St.	2,150
Maynard, Ruth E. Personal Property	70
Mayo, Richard A. & Carol A., L & B, Lake Shore Drive	2,790
Personal Property	260
*Mayo, Robert D. & Anna K., L & B, 10 Liberty Ave.	6,610
Personal Property	275
Mayor, Rowland H. & Alice R., and George E. & Evelyn W. Beauly, L & B, Webster Lake	4,220
Mazur, Frank A. & Katherine, L & B, Victory Drive	6,590
Mead, Frank N., Jr. & Elizabeth C., Land, Munroe St.	230
L & B, 369 North Main St.	3,500
*Meiler, Robert A. & Hazel A., L & B, 68 West Bow St.	1,790
*Melendy, Edith B., L & B, 55 Edwards St.	4,950
*Mellon, Lucy F., L & B, Webster St.	2,170
Menard, Heirs of Frank, Land, Robin St.	220
Menard, Gerard & Myrtie V., L & B, Sanborn St.	3,560
Menard, Rita U., L & B, 58 Thompson Park	5,695
Mercier, Beatrice M., L & B, 87-89 Elkins St.	3,910
Mercier, Edgar, L & B, 129 Chestnut St.	3,190
Mercier, Eugene J. & Lorette D. and *Raymond, R. Rachel T., Mercier, L & B, 195 South Main St.	3,670
*Mercier, Gerard A. & Ellen D., L & B, Woodrow Ave.	4,550
Mercier, Joseph & Alice, L & B, 40-42 School St.	4,930
Mercier, Joseph E. & Yvonne M., L & B, 14 View St.	5,660
Mercier, Michael J. & Regina, Land, Off Webster St.	235

Mercier, Moise H. & Rita J., L & B, Griffin Road	6,430
Mercier, Paul A. & Georgia, Mobile Home at Adams' Trailer Pk. Webster St.	1,730
Mercier, Paul D. & Marilyn A., Land & Mobile Home, Smiling Hill Road	1,755
Mercier, Richard J. & Janice N., L & B, 45A Elkins St.	2,990
Mercier, Robert N. & Evelyn G., L & B, Woodrow Ave.	1,320
Meron, Anselm, L & B, 90 Chestnut St.	4,280
*Merrill, Alice M., L & B, 179 Sanborn St.	3,550
Merrill, Heirs of Eva, L & B, 71 East Bow St.	1,320
Merrill, Frederick H. & Miriam K., L & B, Lake Shore Drive	2,550
Personal Property	20
Merrill, Edmund G., L & B, Smith Hill Road	2,120
Merrill, John H. & Ella J., Mobile Home, 385 North Main St.	970
L & B, 385 North Main St.	5,180
Merrill Manor Nursing Home, Inc., L & B, Victory Dr.	12,865
Merrill, Raymond E., Land, Salisbury Road	850
L & B, Salisbury Road	440
Merrimack Farmers' Exchange, Inc., Bldg. on B & M Land, River St.	3,210
Stock in Trade	11,895
Coal Yard & Bldgs., Franklin St.	7,020
Merrimack Knitting Mills, Machinery, 235 Central St.	48,000
Stock in Trade	12,000
Merrimack Lodge I. O. O. F. No. 28, L & B, 400-402 Central St.	29,375
Merrow, Mabel W., Land, Hill Road	900
Mesaros, Victor L., L & B, Webster Lake	13,170
Personal Property	65
Messier, Frank G., Land, Giles Pond - Mt. View Park	20
Messier, George & Annette, L & B, Oriole St.	1,320
Metz, Hazel M., L & B, Gile Road	6,770
*Meyerhoefer, Edgar & Ruth E., L & B, 29-31 Highland Ave.	3,530
Michaud, Ernest J. & Hazle K., L & B, Lake Shore Drive	5,405
Michaud, Heirs of Paul, L & B, 333 Central St.	12,570
Michaud, Peter P. & Loretta K., L & B, Independence Ave.	5,940
Personal Property	260
Michel, Jennifer, L & B, New Boston Road	4,110
Michelin, Celina, L & B, 30-32 River St.	4,580
L & B, 16 1/2 Edmunds St.	6,270
L & B, 32-34 West Bow St.	4,910
Michelin, Hormidas, L & B, 21 View St.	2,620
L & B, 19 Edmunds St.	4,460
Michelin, Oscar & Marie Louise, L & B, 17 Edmunds St.	5,110
L & B ,122-124 Elkins St.	3,020

Michelin, Real, Land, Edmunds St.	60
Michelin, Real J. & Theresa C., L & B, 10 Grove St.	5,410
Michelin, Rolland V. & Alice T., L & B, 108 Pleasant St.	6,710
Middleton, Edgar L., Sr. & Ethel, L & B, 15 Pearl St.	8,490
Mikolajczyk, Frank & Alba, Land, Off Route 3A	540
*Miller, Bertha M., L & B, 64 Valley St.	780
*Miller, Chester G. & Theresa M., L & B, 9-11 Pemigewasset St.	1,240
*Miller, Richard V. & Rhea T., L & B, Oriole St.	5,035
Miller, Willam & Maggie, L & B, 683 Central St.	5,790
Millinocket Opera House Inc., Theater Bldg., 349-353 Central St.	27,320
Mills, Bertram E. & Dorothy S., L & B, Webster Lake	3,390
Mills, Homer A. & Priscilla V., L & B, 68 Elkins St.	6,400
*Mills, William & Evelyn E., L & B, Salisbury Road	1,900
Minard, Helen P., L & B, 14 Thompson Park	3,070
*Miner, Clifton R. & Bertha M., L & B, Lake Shore Drive	3,760
Miner, Richard & Pauline, L & B, Range Road	2,370
Miner, Wilfred J. & Marie A., L & B, 580 Central St.	3,870
Mintz, Roger M., L & B, Route 3A	1,690
Miquelon, Alcidos & Helen, L & B, 19 School St.	2,660
Miquelon, Joseph L. & Ruby A., L & B, 46 River St.	3,840
Mischler, Francis C. & Elizabeth E., L & B, Webster Lake	2,860
Land, Webster Ave.	720
Miskiel, Joseph & Lillian, L & B, 22 Thompson Park	3,460
Miss Lynch Shop, Stock in Trade	5,400
Miss-N-Master, Stock in Trade	4,400
Mojalaki Country Club, L & B, South Prospect St.	18,080
Montembeault, Gerard J. & Eva M., L & B, 23-27 Memorial St.	13,140
Moody, Heirs of Antonia, L & B, 36 Pemigewasset St.	2,790
L & B Pemigewasset St.	3,580
Moody, Margaret, Land, Salsbury Road	940
Moody, Robert J. & Annette M., L & B, Calef Hill Road	8,700
*Moore, Frederick H., Jr. & Betty A., L & B, 58 Freedom Drive	4,340
*Moore, Herbert & Gertrude, Mobile Home on Smith's Trailer Pk. North Main St.	950
*Morency, Fernand J. & Pauline L., L & B, 53 & 55 Elkins St.	5,180
Morey, Grace A. & Edwin C., L & B 78 Clark St.	3,740
Morgan, Ruth E., L & B, Lake Shore Drive	4,960
Morin, Heirs of Hector, L & B, Webster Ave.	4,030
Morin, Robert J. & Anita C., L & B, 64 Prospect St.	10,140
Personal Property	320
L & B, Webster Ave.	3,510
Bldg., Webster Ave.	720

L & B, 366-378 Central St.	30,090
L & B, Webster Ave.	3,900
Morin, Romeo, Stock in Trade	2,700
Morin, Romeo & Isabelle C., L & B, 28 Glory Ave.	5,080
Morin, Veronica, L & B, Sanborn St.	3,350
Morrell, Joseph, L & B, Off South Prospect St.	180
Morrell, Theodore & Beatrice, L & B, South Prospect St.	5,840
*Morrill, Archie H. & Yvonne A., L & B, 111 & 113 North Main St.	4,610
L & B, 119-121 North Main St.	3,960
*Morrill, Hollis A. & Barbara S., L & B, Morrill Court	2,740
Morrill, Myrtle, Hazel Wait, Stella Olsen & Bertha Brown, L & B, Gilman St.	2,180
Morrill, Richard T. & Patricia, Mobile Home & Land, Route 3A	1,995
Morrill, Robert & Barbara, L & B, Route 3A	670
Land, Morrill Court	590
*Morrill, Sheldon E. & Olive B., L & B, Morrill Court	3,135
L & B, Morrill Court	410
Land, Lawson St.	370
Morrill, Wayne E. & Lenora M., L & B, Morril Court	3,270
Morrison, Evi C. & Marion K., L & B, Route 3A	2,350
*Morrison, Robert & Doris E., L & B, Victory Drive	No Tax
Morrissette, Roger L. & Ann M., L & B, 214 North Main St.	3,780
*Morse, James B., L & B, 822 Central St.	2,400
L & B, 824 Central St.	5,625
Stock in Trade	1,500
Morton, Raymond E. & Pauline, L & B, Lake Shore Drive	1,240
Morton, Walter E. & Marion E., L & B, Salisbury Rd.	7,045
L & B, Salisbury Road	3,035
Moscardini, Silvio, L & B, Off River St.	10,930
Land, W/S River St.	1,945
Moscardini, Silvio & Anna M., L & B, 45-51 North Main St.	5,980
L & B, 25-29 North Main St.	5,800
L & B, 53-57 North Main St.	2,960
Moses, Sylvanus W. & Loretta, L & B, Route 3A	1,200
Mosher, Heirs of Myron H., L & B, Kidder Avenue	3,580
Mosher, Richard O. & Phyllis B., L & B, East Pleasant St.	3,480
Stock in Trade	600
Mosman, A. Frank, L & B, Lake Shore Drive	2,620
Personal Property	200
Mossey, Harold P., Jr. & Nancy, L & B, Wood St.	3,420
Mount St. Joseph Corp., Sisters of Holy Cross & of Seven Dolors Land, South Main Street	2,850
*Moynihan, Richard N. & Thalia L., L & B, 2 Gilman Ave.	5,035

Muldrew, Benjamin G. & Annie D., L & B, Lake Shore Drive	3,360
L & B, Lake Shore Drive	5,010
L & B, Lake Shore Drive	7,725
Mull, John I. & Felice A., L & B, Duffy St.	6,990
Mullin, Ellen M. & Agnes H., L & B, 16 Highland Ave.	5,980
Mullin, Heirs of Mary C., L & B, 14 Pleasant St.	6,460
Murphy, Beatrice, Land, Giles Pond - Mt. View Park	60
Murphy, Hugh G., Jr. & Brenda M., L & B, 13 Orchard St.	5,850
Murphy, Lawrence & Felanise, L & B, Kidder Ave.	2,930
Murphy, Marie & Gilbert, L & B, Hunt Ave.	3,730
Land, Woodrow Ave.	265
Murphy, Thomas E. & Sandra L., L & B, 644 Central St.	4,255
Murphy, William & Jennie J., L & B, Lake Avenue	5,720
Murray, Mrs. Julia, L & B, 123 Kendall St.	6,630
Murray, Mary L., L & B, 34 Pearl St.	3,870
Murtaugh, Norman W. & Joan P., L & B, 30 Oak St.	4,660
Mussey, Herbert & Albena, Mobile Home at LaBranche's Trailer Park, Range Rd.	1,825
Nadeau, Andrew H. & Antonia M., L & B, 78-82 River St.	5,920
*Nadeau, Andrew N. & Patricia A., L & B, 190-192 Franklin St.	3,860
Nadeau, Lawrence L. & Georgia M., L & B, Route 11	4,355
*Nadeau, Leo L. & Rosamond E., L & B, Lawson Ave.	3,610
Nadeau, Lillian, L & B, 186-188 West Bow St.	4,760
Nadon, George L. & Alice T., L & B, 42 Lancaster St.	5,100
*Nadon, John A. & Goldie T., L & B, 613 Central St.	2,330
Narushof, Raymond P. & Rebecca J., L & B, Salisbury Road	3,060
Nawoj, Edwin F., Land, Smiling Hill Road	200
Nawoj, Emil M. & Helen A., L & B, Off Lake Shore Drive	2,500
Nawoj, Michael, L & B, 154 West Bow St.	4,280
Nelson, Allen & Marcia, Land, Salisbury Road	460
Newberry Franklin Corporation, Stock in Trade	48,075
New England Tel. & Tel. Co., L & B, 76 Franklin St.	71,765
New England Wire Products Co., L & B, North Main St.	150,580
New Hampshire Hide Corp., L & B, North Main St.	6,900
**Newton, Arthur L. & Doris A., L & B, 52 Clark St.	No Tax
Newton, Lee W. & Patricia A., L & B, Carr St.	2,990
Nichols, Elizabeth H., L & B, Webster Lake	3,080
*Nixon, William J. & Mary E., L & B, Route 11	2,000
Nolin, Arthur J. & Dianne S., L & B, Route 11	7,900
*Normand, Ralph R. & Simone C., L & B, Frances St.	5,065
*Novak, Adam V. & Rita T., L & B, 139 Chestnut St.	6,540
Nowak, John F. & Lucille A., L & B, 59 North Main St.	5,280

Nowell, Donald A. & Merilene A., L & B, Carr St.	3,960
*Nowell, Frederick C. & Barbara M., L & B, 362 North Main St.	4,430
Nowell, Gertrude B., L & B, 242 North Main St.	5,580
Nowell, James C. Jr. & Beatrice S., L & B, 150 Chestnut St.	5,320
Nowell, James C., Sr. & Alexine, L & B, 228 Summit St.	3,610
Nowell, Richard H. & Irene L., L & B, 9 Hutchinson St.	5,260
L & B, 252 North Main St.	3,310
Nowell, William E., Land, Off Lake Shore Drive	205
Land Webster St.	310
Personal Property	80
*Noyes, Bernice M., L & B, 90 Terrace Road	3,210
O'Brien, Margaret T., L & B, Lake Shore Drive	3,600
O'Brien, Matilda E. L & B, 46 Maple Square	4,170
**O'Keefe, Edward & Emily D., L & B, 17-19 South Main St.	1,840
O'Mara, Albert J. & Loretta K., L & B, 11 Pearl Place	3,280
O'Neil, Francis G. & Leona I., Land, Salisbury Road	1,500
*O'Rourke, Edward M. & Jacqueline J., L & B,. 150 North Main St.	5,590
Personal Property	250
Ofiara, Victor & Ellen, Land, Range Road	620
Oladko, Anthony & Celestina O., L & B, Webster Ave.	5,700
Bldg., Webster Ave.	2,400
*Orpin, Elmer C., Jr. & Theresa, L & B, 28 Pearl St.	3,910
Personal Property	500
Otto, Emily R., L & B, Webster Ave.	6,940
*Ouellette, John M. & Anna P., L & B, 17 Charles St.	3,310
*Packer, Harold A. & Helen J., L & B, 17 Independence Ave.	5,490
Packer's Outlet, Inc., Stock in Trade	1,800
L & B, 785 Central St.	11,700
Paige, Blanche A., L & B, 44 Pearl St.	3,330
Paige, Raymond I. & Helen M., L & B, 407-409 Central St.	7,930
Palmer, Katherine P., Land, Route 3A	890
Pandini, Blanche A., L & B 52 River St.	3,950
Pano, Basil & Marianne, L & B, Route 3A	2,370
Paquette, Bertha, L & B, Lake Avenue	2,020
Land, Route 11 W/S	630
*Paquette, Ernest J. & Ruth E., L & B, 17 West High St.	2,670
Paquette, Walter E. & Jane P., L & B, Lake Avenue	5,275
Parcell, Alva D. & Marion H., L & B, Off Route 3A Bennett Road	2,280
Parenteau, Marcel G. & Theresa, L & B, 91 Elkins St.	3,910
Parenteau, Ovila J. & Alice B., L & B, Route 3A	3,700
Parker, Clare O. & Beverly A., L & B, Rowell Drive	7,030
Parker, Hubert A., Jr. & Barbara Jean, L & B, New Hampton Road	4,465
Parker Hubert & Eva M., L & B, New Hampton Road	5,480

*Parker, Melvin F. & Bernice L., L & B, Woodrow Avenue	1,700
*Parris, Clarence Neil, L & B, 443 South Main St.	4,070
Parris, Stanley W. & Grace M., L & B, 12 Hutchinson St.	2,380
Pastuszak, John M. & Florence A., L & B, 208 Pleasant St.	2,820
Patten, Gerald H. & Gladys I., L & B, Cross Road,	1,660
*Paulhus, Richard R. & Joan G., L & B, 22 North Sulloway St.	7,440
Peaslee, Mildred J. & Doris M., L & B, 4 Edgewood St.	6,360
Peel, Jessie O., Land, Terrace Road	530
Pellegrini, Charles J. & Elaine D., L & B, 709 Central St.	4,910
Pelletier, Alphonse E. & Alice, L & B, 40 Maple Square	5,790
Pelletier, Alphonse E. Jr. & Rita M., L & B, 36 Green St.	4,180
*Pelletier, Arthur L. & Cecile Y., L & B, 46 Park St.	2,780
Pelletier, Lillian G., L & B, 106 Elkins St.	6,510
Pelletier, Lucien L., L & B, 50 Maple Square	6,830
Pelletier, Oscar & Dorothy, L & B, 82-84 Prospect St.	5,670
Pepler's Atlantic Service, Stock in Trade	800
*Pepler, Robert G. & Ruth E., L & B, Route 3A	2,990
*Pepler, Russell M. & Alice T., L & B, 32 Carver St.	3,940
Peralta, Francis J., Jr. & Thelma P., L & B, Lake Shore Drive	15,320
Personal Property	80
Perkins, Fred L., L & B, 30-32 Terrace Road	5,250
Perkins, Heirs of George H. P., Land, South Main St.	2,100
Land, Off South Main St.	120
*Perkins, Maurice, Mobile Home at French's Trailer Park, Lake Ave.	No Tax
Perreault, Albert A. & Lucia L., L & B, 122 Kendall St.	7,565
Perreault, Grace B., L & B, Range Road	5,710
*Perreault, J. August, L & B. Lake Shore Drive	5,440
*Perreault, Lawrence F., L & B, 48 Chestnut St.	4,960
Personal Property	200
Stock in Trade	3,600
Perreault, Maurice & Frances, L & B, New Hampton Road	7,510
Perreault, Maurice, Land. New Hampton Road & Frances St.	1,830
Perreault, Maurice A. & Germaine I., L & B, Proctor Ave.	4,900
*Perreault, Norman A. & Marie M., L & B, 25 1/2 Russell St.	1,460
Perreault, William J. & Parmelia R., L & B, Rt. 3A	5,355
Perry, Alonzo W., Personal Property	620
Perthel, Leland I. & Martha M., L & B, 9 Edwards St.	8,420
Pescinski, Frank J. & Margaret, Mobile Home & Land, 62 Lancaster St.	1,365

Pescinski, Joseph G. & Irene M., Mobile Home on land of Joseph W. Pescinski, Lancaster St.	1,380
Pescinski, Joseph W. & Marie E., L & B 56 Lancaster St.	4,265
Personal Property	200
*Petelle, James E. & Blanche M., L & B, 32 Russell St.	3,130
Petrach, Elizabeth & Paul and Herbert & Olga Ptacek, L & B, 136 Circut St.	3,810
Petrach, John & Anna P., L & B, 168 Pleasant St.	6,870
*Pevine, Leo & Rita, L & B, Hunt Ave.	5,195
Pevine, Lucien N., L & B, Duffy St.	6,515
*Phipps, Kenneth C. & Josephine C., L & B, 48 Maple Square	1,710
Stock in Trade	5,750
Picard, A. Earl & Beatrice, L & B, 19 Sanger St.	3,700
Personal Property	860
*Pickess, Bertram & Madeline, L & B,28 Leach Ave.	5,260
Picone, John A. & Mildred A., L & B, Webster Lake	2,510
Piecuch, John & Victoria, L & B, Victory Drive	7,920
Piela, Thomas & Mary, L & B, East Pleasant St.	5,000
Pieroni, Irene, L & B, 47 Pearl St.	3,960
Pikor, Albert, L & B, 6 Cheney St.	3,450
Pikor, Albert, Jr. & Pauline B., L & B, 3 Stevens St.	3,990
Pikor, John & Annan, L & B, 160 Central St.	6,590
Pine Colony Club, Land, Webster Lake	150
Pinkham, Isabel C., L & B, Route 3A	9,550
Pinkham, Jack L. & Isabel C., L & B, Route 11	6,350
L & B, C/Route 11 & Route 3A	14,460
Stock in Trade	6,000
Pinney, Mary T., L & B, Route 1	5,700
Piper, Donald J., L & B, 135 North Main St.	19,810
Stock in Trade	16,500
L & B, 142 North Main St.	14,730
L & B, 146 North Main St.	4,190
L & B, 213 South Main St.	4,800
L & B, 203 South Main St.	11,410
Piper, Douglas O. & Muriel, L & B, 14 1/2 Russell St.	2,700
Piper, Heirs of F. M., Printing Machines at 235 Central St.	2,080
Stock in Trade	250
Piper, Heirs of F. Merle, L & B, 76 Pleasant St.	5,600
Piper, Forrest B. & Mary L., L & B, 166-168 North Main St.	5,180
Piper, Mary S., L & B, 69 Victory Drive	9,390
*Piper, Melvin E. & Mildred B., L & B, Fair St.	2,310
*Pisczek, Frederick L. & Lois S., L & B, 54 Chestnut St.	2,600
Piwonski, Frank & Julia, L & B, 42 West Bow St.	4,650
L & B, 50 West Bow St.	3,350

Plastic Fabricators, Inc., L & B, 155 North Main St.	73,345
Stock in Trade	42,480
Machinery, Plant No. 2 No. Main St.	18,000
Plizga, Edward F. & Lillian M., L & B, 13 Indepen-Dence Ave.	9,310
Plizga, Frank A. & Anna K., L & B, 96-98 & 96 1/2-98 1/2 West Bow St.	10,630
Plizga, Katherine, L & B, 12 Cheney St.	3,630
Plizga, Peter & Carolyn, L & B, Route 3A	5,695
Land, Route 3A	140
Plizga, Walter J. & Barbara G., L & B, 295 Victory Drive	7,830
Plumer, Arthur N. & Inez M., L & B, 851 Central St.	2,405
Land, Giles Pond - Mt. View Park	180
Pobuda, Frank J. & Sophronia B., L & B, Route 11	3,890
Poirier, Bernadette, L & B, 23 Prospect St.	4,250
*Poissant, Paul C. & Rita G., L & B, 4 Liberty Ave.	6,170
*Poisson, Raymond, L & B, Wood St.	1,970
Polish Home Association, L & B, 80 West Bow St.	10,870
Porter, Earl & Lillian M., L & B, Gilman Avenue	7,680
Porter, Marjorie H., L & B,227 Prospect St.	10,755
L & B, East Pleasant St.	1,170
*Pouliot, August J. & Elaine D., L & B, 51 Terrace Road	3,840
Pouliot, Leopold C. & Gilbette M. J., L & B, 162 West Bow St.	4,100
Pouliot, Ovila J. & Mona A., L & B, 411 North Main St.	4,750
*Pouliot, Roger J. & Faye J., L & B, 78 Prospect St. Corner Orchard St.	4,320
Pouliot, Thomas O. & Joanne, L & B, Gile Pond Road	4,000
*Powell, Forrest L. & Dorothy E., L & B, 128 Salis-bury Street	4,580
L & B, Off Lake Shore Drive	2,445
Powell, Minnie R., L & B, Salisbury Road	1,050
Powell, Roy W. & Minnie R., L & B, Salisbury Road	5,180
Powers, Althea, L & B, 58 Central St.	5,080
Pratte, Yvon S. & Jeanne Y., L & B, 47 Pleasant St.	4,340
L & B, 35 North Main St.	7,695
*Precourt, Ronald & Beatrice, L & B, Ferncliff Road	5,050
Prentice, Robert H. & Rosine M., Bldg. on Land of Emery, Smith Hill Rd.	1,280
Prescott, Bradbury M., L & B, Route 3A	4,770
L & B, 232 South Main St.	11,205
Prescott, Georgine A., L & B, 217 South Main St.	7,720
Prescott, Georgine A. & Helen P. Lang, L & B, Web-ster Ave.	9,940
Prescott, Herbert A. & Norma A., L & B, Lake Shore Drive	2,270
Prescott, J. Langdon, Jr. & Miriam L., Land, Web-ster Lake	2,240

Prescott, Myra B., L & B, Webster Ave.	4,380
Prescott Oil Co., Inc., L & B, 219 South Main St.	42,470
Stock in Trade	19,250
L & B, 268 South Main St.	3,020
Price, Maude C., L & B, 43 Oak St.	5,040
*Prince, Jean P. & Germaine S., L & B, 21 Spring St.	1,670
*Prince, Robert J. & Patrica V., L & B, 129 Franklin St.	2,960
*Prince, Robert S. & Lois R., L & B, South Prospect St.	6,210
*Proctor, Alexis C., L & B, 38 Peabody Place	7,390
Properties, Inc., Land, North Main W/S	900
Land, North Main St. E & W/S	900
Land, Off Flag Hole Road E/S	60
Land, Lake Shore Drive N/S	410
Land, Salisbury Road S/S	200
Land, Flag Hole Road W/S	250
Proulx, Lionel & Helen, L & B, 22-24 View St.	7,315
*Proulx, Lucien J., L & B, 178 Franklin St.	3,410
Proulx, Maxime A. & Bertha A., L & B, 63 Vew St.	4,670
Proulx, Ovide J., L & B, 168 Franklin St.	4,410
Proulx, Rene J. & Jennie E., L & B, Gile Pond Road	2,900
Provencal, Henry & Martha, L & B, Frances St.	6,380
Public Service Co. of N. H., Lines, Plants, Sub-Stations	1,824,100
Stock in Trade	7,250
Personal Property	735
Pucci, Sebastian T., L & B, 73 North Main St.	7,280
Stock in Trade	500
Puffinburger, Mark & Veronica, L & B, New Hampton Road	2,160
Puffinburger, Ruth B., L & B, New Hampton Road	7,685
Stock in Trade	1,800
Putney, Charles H. & Elizabeth M., L & B, 3 Freedom Drive	8,155
*Quimby, John A. & Lois F., L & B, 100 Valley St.	1,830
Raffaelly, Heirs of Ralph F., L & B, 632 Central St.	6,250
L & B, 38 South Sulloway St.	11,360
Rahilly, James, Jr. & Aphrodite, Land, Route 3A	300
Raiche's Mobile Homes, Inc., Stock in Trade	9,000
Rainville, Albert E. & Evelyn P., L & B, 4 Wells St.	1,420
Rainvile, Alfred H., Land, Oriole St.	360
*Rainville, Alfred H., L & B, Oriole St.	1,850
Rainville, Omer E., Land, Oriole St.	40
L & B, Route 11	1,640
Rainville, Robert & Florence, L & B, Robert St.	6,905
*Rainville, Roger E. & Margaret E., L & B, New Hampton Road	1,580
Ralph, Agnes M., L & B, 51-53 Oak St.	6,360
Ralph, Heirs of William, L & B, 144 Railroad St.	4,930
Rausch, Wiliam W. III & Lucile B., Land, Off Flag Hole Road	420

Raymond, Howard B. & Marion V., L & B, 147 Webster St.	3,890
Rayno, Albert E. & Elva J., L & B, 107 Salisbury St.	3,670
*Rayno, Andrew H. & Iola, L & B, 77 Orchard St.	3,270
L & B, Orchard St.	1,140
Rayno, Andrew J. & Emma C., L & B, 150 Salisbury St.	4,100
Rayno, Charles E. & Lorraine C., L & B, Salisbury Road	5,340
Rayno, Donald R. & Doris A., L & B, Lake Ave.	4,835
*Rayno, Richard A. & Grace A., Land & Mobile Home, Salisbury Road	1,180
Rayno, Richard D. & Elaine S., L & B, Victory Drive	7,070
*Rayno, Robert J., L & B, 29 Ayles Court	2,580
Read, Olga M., Land, Smith Hill Road	130
Redfield, Frank G., Jr. & Blanche, L & B, 73-75-77 Prospect St.	2,740
Red Wing Oil Co., L & B, Route 3	9,580
Reeves, Alvah W. & Hilda G., L & B, 175 Pleasant St.	6,400
Reeves, Eugene V. & Parmele, L & B, 76 Pine St.	5,080
Rego, John J., Stock in Trade	1,800
Reichle, William J., Walter W. Collins, James A. Smith and Andrew Marr, Land, Webster St.	840
Reily, J. F., Land, Webster Birthplace Road	1,200
*Renaud, Arthur, L & B, Route 3A	930
Retter, Harold W. & Marion K., L & B, South Prospect St.	8,530
Retter, Harold W. & Marion K. and Thomas F., Jr. & Dorothy W. Lane, Land, Beech St.	850
*Riberdy, Lucien A. & Jeannette E., L & B, 52 Fredom Drive	5,910
Rice, Heirs of Amy Bell, L & B, N/S Central St.	13,200
L & B, N/S Central St.	24,690
*Rich, Merle S., Jr. & Marie L., L & B,71 Freedom Dr.	3,860
**Richard, Alderic J. & Beatrice H., L & B, 924 Central St.	3,440
*Richard, Antoine J. & Gertrude M., L & B, 92 School Street	3,680
Richardson, Henry B. & Mary C., L & B, Bond St.	2,710
*Richardson, Margaret M., L & B, 131 East Bow St.	3,025
Personal Property	450
Richardson, Walter J. & Grace H., L & B, 21 Lancaster St.	6,100
Riel, J. Charles & Irene M., L & B, Lake Shore Drive	4,190
*Ring, Albridge & Beatrice T., L & B. 9 Carver St.	4,470
Ring, Elspeth L., L & B, 366 North Main St.	5,720
*Ripley, Laurice P. and Suzanne Ripley and Anne Ripley, L & B, 31 Church St.	3,660
*Ripley, Laurice P., L & B, Webster Ave.	No Tax
*Ripley, Laurice P., L & B, Webster Ave.	No Tax
Rising, Frederick C., L & B, Route 11	7,310

*Rivard, Roland A. & Pauline M., L & B, 49 Chestnut St.	2,710
Rivers, William A. & Mary B., L & B, Webster Lake	2,130
Rivest, Joseph M. & Rebeca E., L & B, Wood St.	4,060
Roach, Arline C., L & B, Webster Lake	4,030
Roberge, Wilbur F. & Bernadette M., Land, Ferncliff Road	275
Roberts, Chester & Constance E., L & B, 5 Glory Ave.	7,970
Roberts, Frank K. & Louisa, L & B, 167 Summit St.	3,680
Roberts, Osborne III & Rachel M., L & B, South Main St.	3,420
Robichaud, Aurore M., L & B, Woodrow Avenue	3,890
Robichaud, Charles A. & Carol, L & B, 30 South Sulloway St.	6,040
*Robichaud, Roland J. & Pauline M., L & B, 175 Franklin St.	3,580
Robichaud, Ronald G. & Doris, L & B, Baldwin St.	3,690
Robida, Margaret N., L & B, 13 Charles St.	5,460
Robie, Lawrence W. & Caroline B., Land, Off Route 3A	1,200
**Robinette, Robert & Joan, Mobile Home at Adams' Trailer Pk. Webster St.	555
*Robinson, Tyler E. & Stella, L & B, 939 Central St.	2,970
*Robitaille, Stephen, Jr. & Olga F., L & B, 35 Pleasant St.	4,930
Robitaille, Steven G. & Isola I., L & B, 641 Central St.	3,720
Roby, Roy & Vivian, L & B, Lake Shore Drive	1,670
Rocheleau, Edward, L & B, 30 West High St.	5,360
Rogers, Holton C. & Priscilla, L & B, 100 Beech St.	6,550
Rogers, Scott E. & Christine L., L & B, New Hampton Road	3,835
Romano, Alexander C. & Evelyn A., L & B, Webster Ave., 3rd row	1,895
*Rosenblum, Lester A. & Thelma R., L & B, 56 Freedom Drive	7,860
Personal Property	170
L & B, Route 3A	13,385
Stock in Trade	1,200
Ross, Robert J. & Doria A., L & B, 75 Orchard St.	4,590
Roulx, Ernest A. & Adrienne M., L & B, 99 Pearl St.	7,330
Rousseau, Clair J., Land	240
Rousseau, Clair J., L & B, Lake Shore Drive	2,090
*Rousseau, Clair J., L & B, 66 River St.	2,680
Rousseau, Clair J. & Annie M., L & B, 70-72 River St.	3,780
Rousseau, George O., Sr. L & B, Giles Pond Road	1,540
L & B, 24 Thompson Park	1,640
Rousseau, Lillie M. and Beatrice O. Gignac, L & B, 178 Victory Drive	7,250
Rousseau, Ludovic G. & Irene, L & B, Cross Road	4,320
L & B, Central St. Corner Pearl Place	4,130
Routhier, Heirs of Delia, L & B, 161-163 East Bow St.	5,270

Land, Woodrow Ave.	400
Routhier, Wilfred, L & B, 37 Maple Square	4,590
*Routhier, Wilfred W. & Josephine A., L & B, 568-570 Central St.	3,890
Roux, Phillip A., Land, Route 11	360
Rowe, June J. & Daisy Y. Jewell, L & B, Webster Avenue	3,210
Rowell, Carlson I. & Reba M., L & B, 106 Valley St.	3,430
Rowell, Dexter, Stock in Trade	300
Rowell, Elizabeth N., L & B, 309 North Main St.	3,930
Stock in Trade	210
Rowell, Heirs of Irving V., L & B, Hutchinson St.	2,000
Rowell, Lawrence & Cecile, Mobile Home on Land of Theodore Morell, South Prospect St.	2,340
Rowell, Richard D., RR Station & Warehouse, Depot St.	1,645
Rowell, Richard C. & Doris E., L & B, Route 11	10,000
Stock in Trade	8,400
L & B, Lake Shore Drive	3,690
Land & Mobile Homes, Calef Hill Rd.	10,605
Rowell, Verna R., L & B, 605 South Main St.	5,840
Stock in Trade	1,800
Roy, Beatrice C., L & B, 50 Oak St.	6,555
Roy, Carleton W. & Rose A., L & B, Route 11	9,545
Roy, Cyprien L. & Gilberte M., L & B, 32 Thompson Park	3,650
*Roy, Gerard L., L & B, 11 Pearl St.	2,880
Roy, Honorius, L & B, 20-24 Franklin St.	14,125
Roy, Heirs of Jeremiah J., L & B, Route 3	4,830
Roy, Joseph H. & Mary A., L & B, 89 East Bow St.	5,530
Roy, Raymond J. & Rena, L & B, 45 Munroe St.	5,690
*Roy, Roger W. & Roberta J., L & B, Carr St.	3,250
*Ruel, Sadie M., L & B, 153 Chestnut St.	3,970
Royder, Helen M., L & B, 18 School St.	4,410
Russ, Daniel C. & Doris M., L & B, Salisbury Road	4,080
Russell, Constance, L & B, New Boston Road	5,165
Russell, Laura E., L & B, New Hampton Road	2,320
Russell, Raymond C. & Beulah E., L & B, New Hampton Road	5,820
St. Cyr, Aime & Merle, L & B, 99-101 Pleasant St.	5,260
St. Germain, Maurice & Ann, Land & Mobile Home, Robin St.	2,040
*St. Jacques, Armand C. & Marjorie A., L & B, 39 Webster St.	2,540
*St. Jacques, Arthur J. & Eva R., L & B, 175 Kendall St.	4,710
St. Jacques, Joseph B. L & B, 83 Sanborn St.	5,510
*St. Jacques, Joseph R. & Jean C., L & B, 5-11 South Main St.	5,070
St. Jacques, Benjamin J., L & B, 47-49 Elkins Street	2,280
St. Laurent, Bernard C. & Marie M., L & B, 34 South Sulloway St.	6,500

St. Louis, Eloi, L & B, 36 1/2 Elkins Street	2,190
*St. Pierre, Ernest O. & Gracia I., L & B, 53 Maple Square	3,215
*Salerno, Joseph & Joan, L & B, Webster Lake	7,425
Salt, Raymond R. & Elaine H., L & B, Off Webster Ave. 3rd Row	2,160
Samara, Edward E. & Helen W., L & B, 416-420 Central St.	19,770
Samuelson, Claude V. & Gladys E., L & B, South Main St.	3,250
Samuelson, Ralph O., L & B, South Main St.	16,120
L & B, Salisbury Road	8,990
Sanborn, Charles H. & Stella M., L & B, Webster St.	3,930
Land, Colby Pasture	615
Sanel Auto Parts, Inc., Stock in Trade	25,000
Sanel Realty Co., Inc., L & B, 524 Central St.	21,135
*Sansfacon, Albert J., L & B, 617 Central St.	No Tax
Sargent, Clayton F. & Geraldine L., L & B, New Hampton Road	2,750
*Sargent, Donald M. & Jane F., L & B, Frances St.	5,140
Personal Property	200
Sargent, Earl S., Jr. L & B, 139 Pearl St.	6,490
Sargent, Earl S., Sr. & Cecilia M., L & B, 143 Pearl St.	6,290
Sargent, Eva M., L & B, New Hampton Road	1,730
*Sargent, George F. & Rita B., L & B, 270 Victory Drive	5,150
*Sargent, Gertrude H., L & B, 83 Gilman St.	3,220
Land, Salisbury Road	190
Land, Gilman St.	190
*Sargent, Gordon J. & Louise S., L & B, 152 Pearl St.	3,970
Sargent, Forrest J., L & B, New Hampton Road	1,820
Sargent, Manuel & Hazel, L & B, South Prospect St.	7,040
Sargent, Richard A. & Louise M., L & B, New Hampton Road	2,700
*Sargent, Walter W. & Inez E., L & B, 153 Pearl St.	3,600
Sawicki, Edmund M. & Mary L., L & B, 144 Kendall St.	9,920
Sawicki, Heirs of Julia, L & B, 83 West Bow St.	2,600
Sawyer, Heirs of Augustus B., Land, Off Lake Shore Drive	60
*Sawyer, Hazel T., L & B, Edgewood St.	6,090
Sawyer, Olive & Parker, L & B, 152 Prospect St.	12,420
Sawyer, Ruth L., L & B, 84 Pine St.	5,670
*Schiffner, Heirs of Fritz E., L & B, 13 Maple Square	3,090
Schirmer, David A. & Regina H., L & B, Sand Hill Rd.	8,170
Schlesinger, Albert A., L & B, 94 Railroad St.	3,900
Schmidt, Arthur R. & Ruth, L & B, 46 Orchard St.	3,620
Schwartz, Ernest L. & Verna S., L & B, South Prospect St.	9,910
Schwotzer, Irene, Land, Charles St.	790

Scott, Leon, Mobile Home on land of Leon Cournoyer, So. Prospect St.	270
Scott, Warren & Winnifred V., L & B, Route 3A	3,010
*Scott, William W. & Estelle M., L & B, Route 11	3,980
Scribner, Bernard M. & Margaret A., L & B, 56 Orchard St.	7,270
*Seamans, Rita E., L & B. Nelson St.	3,000
Sears, Roebuck & Co., Stock in Trade	2,705
Sedgley, Edwina V., Mobile Home on Land of Rosenblum, Griffin Road	540
Land, Victory Drive	525
Selfridge, Joyce V., Land, Route 3A	600
Severance, Kate L., L & B, 622 Central St.	4,690
Land, Route 3A (1/2 Interest)	120
Shanelaris, Barbara, L & B, 78 Sanborn St.	5,950
L & B, 619 Central St.	2,850
L & B, 23 Spring St.	4,040
L & B, 92 Sanborn St.	4,200
Shaw, Bernard F. & Marjorie, L & B,88 Terrace Road	3,390
Shaw, Bernard F. & Orvie, Land, Off Gilman St.	300
Shaw, Ella M., L & B, 52 Orchard St.	5,590
Land, Oak St.	530
Shaw, Herbert, Mobile Home on Land of Charles Ewen, Hill Road	570
Shaw, Irving G., Jr. & Vivian F., L & B, 205 Victory Drive	6,750
Shaw, Heirs of Jean M., Land, C/Lark & Lake Avenue 1/2 Interest	215
L & B, 21 Winnipesaukee St.	7,290
*Shaw, Ruth D., L & B, Lark Street	10,610
Shaw, Olive, Mobile Home on Land of Howard Downes, Lawndale Road	2,065
Shaw, Robert S., L & B, 29 Webster St.	3,500
Shaw, Ronald C. & Lola E., L & B, 10 Gerrish St.	3,160
Shaw, Verne H. & Mary M., L & B, 151 Franklin St.	4,350
Shearer, Robert S. & Dorothy C., L & B, 58 Kendall St.	5,840
Shedd, Howard H., Personal Property	60
Sheehan, John & Ida, Land, New Hampton Road	390
Sheehan, John & Ida, Land, New Hampton Road	160
Shelley, Roy E. & Joan E., L & B. 165 Webster St.	2,460
Shepard, Albert D. & Grace, L & B,167 South Main St.	8,375
L & B, New Hampton Road	5,215
Shepard Grocery Corp., Stock in Trade	45,000
L & B, Memorial St.	18,010
Shepard, John S., L & B, 94 View St.	8,580
L & B,106-108 Prospect St.	8,295
Shepard, Peter H., Sr., & Fannie L., L & B, 98 Summit St.	4,430
Shepard Realty Co., L & B, 361 Central St.	27,225
Sherburne, Ralph H., L & B, Webster Ave.	4,300
*Sherman, Charles H. & Mary E., L & B, 62 Elm Ave.	7,670

Sherrin, George E. & Jennie L., L & B, 21 Davis St.	5,585
Land, Davis Street	410
*Shields, David W. & Shirley, L & B, 18 Myrtle Ave.	4,930
Shorten. James E. & Mary D., L & B, 97 Orchard St.	4,890
Simmons, Elizabeth L., Land, Mt. View Park	60
Simonds, Samuel & Ruby, L & B, Lake Shore Drive	2,755
Siok, Leokadyja E., L & B, Victory Drive	6,750
**Skelton, John K. & Pearl A., L & B, Terrace Road	10,310
Sleeper, Ellen A., L & B, 42 Beech St.	5,610
Sliva, Heirs of Martin, L & B, 117 Chestnut St.	2,040
Smart, William F., Sr. & Cathaleen, L & B, 818 Central St.	4,030
Smith, Dorothy and Velma Kilton, Land, Riverview Drive	180
Smith, Edith M., L & B, 2 Wells St.	1,670
*Smith, Edward F. & Mildred M., L & B, 68 Depot St.	2,830
Land, Lake Shore Drive	450
Smith, Heirs of Ernest H., Land, Smith Hill Road	480
Smith, Heirs of Everett W., L & B, 29 Summit St.	3,220
Smith, Frank C. & Abbie P., L & B, 16 Forest St.	5,010
Smith, Frank H. & Mildred H., L & B, 8 Liberty Ave.	4,940
Smith, Harold A., Land, Webster St.	400
Smith, Harold A. & Evelyn J., L & B,176 Webster St.	5,370
Smith, Harriet D., L & B, Victory Drive	13,040
Smith, Harry M. & Gwendolyn D., L & B, Robin St.	1,410
Smith, Helen M., L & B,810 Central St.	4,280
Smith, John T., L & B, North Main St.	7,905
Stock in Trade	720
*Smith, Maurice R. & Pauline M., L & B, Smith Hill Road	2,360
Smith, Merton E. & Jessie M. Clark, L & B, Lake Shore Drive	2,770
Smith, Orvalis & Dorothy, L & B, Giles Pond Road	2,945
Smythe, Dorothy H., L & B, View Street	9,160
*Snyder, Elijah & Sheila, L & B, 3 Constitution Dr.	5,625
Snyder, Heirs of Fred W., L & B, 835 Central St.	5,250
Socony Mobil Oil Co., Inc., L & B, 196 Central St.	17,720
Personal Property	660
Soczewinski, Teodor S., L & B, Victory Drive	5,140
*Sohn, Charles H. & Ann M., L & B, Route 3A	640
Sokul, Ludovic S., L & B, 232 Summit St.	1,820
Land, Salisbury Road	740
Sokul, Teofil & Evelyn, L & B, South Main St.	1,865
*Sokul, Teofil J. & Evelyn G., L & B, South Main St.	3,695
Land, South Main St.	260
Land, Lake Avenue	1,415
Sokul, Victor P. & Beatrice N., L & B, Pleasant St.	9,475
Personal Property	60
Sokul, Victoria, L & B, Salisbury Road	2,170
Sokul, Victoria, L & B, Salisbury Street	1,225
Sokul, Victoria, L & B, Salisbury Road	6,670

*Sokul, Victoria Personal Property (Neat Stock)	No Tax
*Sokul, Victoria Personal Property (Poultry)	No Tax
Sokul, William J. & Dorothy R., L & B, 121 Salisbury St.	4,250
Solomon, Edith G., L & B, South Prospect St.	13,470
*Sorette, Andrew J., Jr. & Lorraine, L & B, 17 Orchard St.	4,440
*Soter, Theodore J. & Harriett C., L & B, 113 East Bow St.	4,080
Southmayd, Frank J. & Helen D., L & B, Sturtevant St.	5,200
Spooner, Daniel F. & Nita, L & B, 85 Summit St.	3,610
Stafford, George C. & Sons, Inc., Personal Property	660
Stanley, Edward P. & Carol Ann, Land & Mobile Home, New Hampton Road	2,410
Stavro, Alex, L & B, 17 Sanborn St.	5,990
*Stavro, Nella & Rita, L & B, 15 Forest St.	3,100
*Stavro, Pandi & Pauline, L & B, Wyatt Court	9,620
*Stein, Benjamin, Jr. & Mary Lou, L & B, 36 Myrtle Avenue	3,720
*Stein, Benjamin, Sr., L & B, 14 Terrace Road	3,630
Stettner, Raymond A. & Anita M., Land, Ferncliff Road	275
Stevens, Esther G., Bldgs., Salisbury Road	480
Stevens, Henry L., Jr. Land, South Prospect St.	60
Stevens, J. P. & Co., Inc., L & B, 17 Prospect St.	6,320
L & B, 12-18 Canal St.	9,985
L & B, Memorial St. & Land, Bow St.	12,715
L & B, Smith & Canal & Bow Sts.	701,550
Stock in Trade	920,860
Stevens, Mildred M. Esther G., L & B, Salisbury Road	3,530
Stewart, Isabel T., L & B, 380-388 Central St.	68,890
*Stewart, Preston T. & M. Florence, L & B, 17 View St.	1,460
L & B, 19 View St.	2,080
Stickney, Clifton H. & Caroline E., L & B, Lark St.	1,760
Stickney, Kenneth R. & Louise I., L & B, Route 3A	5,080
Stiller, Fannie, L & B, 187-189 East Bow St.	7,620
Stinson, George E. &Eva E., L & B, 381 North Main St.	5,030
Mobile Home, 381 North Main St.	1,200
Stompor, Broneslaw J., L & B, Salisbury Road	1,570
Stompor, Broneslaw J. & Amelia P., L & B, 52-54 West Bow St.	4,580
Stone, Mabel W., L & B, New Boston Road	2,920
*Straw, Bernard R. & Rita A., L & B, 69 Green St.	590
Structural Concrete Co., Stock in Trade	9,000
Personal Property	19,200
Sturtevant, John E. & Katherine B., L & B, New Hampton Road	2,550
*Sullivan, Olive E., L & B, 20 Maple Square	5,650

Sulloway Industries, Inc., Stock in Trade	30,700
Personal Property	30,600
Sulloway Industries, Inc. Hosiery Mill Store, Stock in Trade	3.340
Sulloway, Richard W., L & B, 59 Central St.	11,090
Land, Central St.	100
L & B, Webster Lake	4,030
*Sulloway, Ronald E. & Dora R., L & B, Route 3A	2,370
Sun Oil Co., Personal Property	855
Surowiec, Mary M., L & B, 29 West Bow St.	8,970
Surowiec's Market, Inc., Wladyslawa S. & Lionel Dumais, Stock in Trade	3,900
Swain, S. Oakleigh & Dorothy A., L & B, Lake Shore Drive	3,010
Personal Property	110
Sweatt, Edwin H., L & B, 186 Summit St., 1/10th Int.	225
Sweatt, Edwin H. & Marvel, Land, Summit St.	630
L & B, 183 Summit St.	3,620
Sweatt, George & Lois, L & B, Webster Lake	3,420
Sweatt, Heirs of Horace C., L & B, 186 Summit St. 9/10th nt.	2,045
Sweatt, Jesse E. & Mabel A., L & B, 88 & 90 South Main St.	4,870
Sweetser, Delma E., Land, Lawndale	430
*Sweetser, Eugene A. & Ruth A., L & B, Lawson Ave.	2,940
Sweetser, Fay W. & Delma E., L & B, Lawndale Road	2,500
Swett, Burness, Stock in Trade	1,040
*Swett, Lawrence R. & Joan W., L & B, Kendall St.	5,170
Swett, Nelson, Land, Smith Hill Road	420
Swett, Nelson R. & Dorothy M., L & B, Smith Hill Road	5,025
Swiesz, Chester J. & Mary E., L & B, Webster Ave.	2,120
Sylvester, Ernest E. & Marie A., L & B, Lake Ave.	5,300
Stock in Trade	650
Sylvestre, Kenneth P. & Juanita, L & B, 5 Carver St.	2,120
*Sylvestre, Nelson E. & Michelle A., L & B, Route 3A	4,940
Sylvester, Nelson S., L & B, 173 Franklin St.	3,210
Sylvestre, Peter R. & Theresa, L & B, 25 Pine St.	4,010
*Taft, Cornelius & Marguerite E., L & B, 175 North Main St.	1,940
Tandy, Helen E., L & B, East Pleasant St.	4,240
Tasso, Andrew, L & B, Route 3A	1,270
Tavern Oil Co., Personal Property	660
Taylor, Charles C. & Louise E., L & B, Lake Shore Drive	1,420
Taylor, John E. & Miriam H., L & B, Nelson St.	6,360
L & B, 83 South Main St.	6,260
Taylor, Joseph, L & B, Route 3A	2,970
*Taylor, Raymond E. & Cecille R., L & B, 20 Freedom Drive	5,860

Taylor, Joseph & Lillian M., Land, Webster St.	1,280
*Taylor, Robert W. & Lola P., L & B, Salisbury & Gilman Sts.	5,380
Taylor, Sherman S., L & B, 39 Gilman St.	5,390
*Taylor, William L. & Ann V., L & B, 30 Elm Ave.	3,370
Taylor, William L. & Mildred, L & B, Salisbury Road	2,340
Tefft, Melina, L & B, Hunt Ave.	1,020
Templeton, Carl V. & Bernice M., L & B, 66 Summit St.	4,850
*Tenney, Rodney W. & Myrna J., L & B, 10 Beech St.	No Tax
*Tenteris, Peter A. & F. Eleanor, L & B, 8 Independence Ave.	9,270
Terhune, E. Robert & Jean H., L & B, 151 Prospect St.	6,195
Terhune, E. Robert, L & B, 58 Franklin St.	4,500
Tessier, Albert A. & Marie B., L & B,691 Central St. (1/2 House)	2,110
Tessier, Corinne M. and Mary R. Dargie, L & B. 43-45 Elkins St.	6,320
Tessier, Fernand J. & Corinne, L & B, 23-27 Central St.	4,490
Tessier, Laura M. Stock in Trade	1,500
Tessier, Rene E. & Doris E., L & B, New Hampton Road	5,170
Personal Property	175
Tessier, Rene E., L & B, Babbitt Road	3,390
Tetreault, Auguste J., Jr. & Marina R., L & B, 159-161 Central St.	5,440
Stock in Trade	900
L & B, 97-101 Franklin St.	7,000
Tetreault, Auguste J., Jr. L & B, 98 Franklin St.	4,450
Texaco, Inc., Personal Property	990
*Therrien, Charles P. & Lucienne F., L & B, 21 East Bow St.	900
Therrien, Heirs of Donat, Land, Wood St.	630
L & B, 157 Webster St.	3,000
L & B, 168 Webster St.	3,590
*Therrien, Jeannette B., L & B, Salisbury Road	3,740
Therrien, Mary Grace, L & B, Calef Hill Road	4,420
Thibault, Alfred H. & Rose A., L & B, Salisbury Road	4,970
*Thibault, Paul E. & Mary E., L & B, 39 Proctor Ave.	5,820
Thibault, Robert M. & Mercedes D., L & B, 143 Franklin St.	13,610
Stock in Trade	590
*Thibodeau, Charles H. & Maxine A., L & B, 61 Orchard St.	4,060
Thibodeau, Heirs of Joseph, L & B, 36 Oak St.	6,050
Thibodeau, Maxine A., Land, East Pleasant St.	515
*Thomann, Donald A. & Margaret M., L & B, 42-44 Maple St.	7,360

Thomas, Heirs of Christy, Stock in Trade	4,000
L & B, 38-40 Franklin St.	11,210
Stock in Trade	2,000
L & B,10 South Sulloway	8,900
Thompson, Bertha, L & B,Route 3A	455
Thompson, Brownlow, Land, Lake Shore Drive	470
*Thompson, Elwood L. & Dorothy M., L & B, Robin St.	1,650
*Thompson, George E. & Florence Y., L & B, 26 Forest St.	2,480
Thompson, James W. & Asta V., L & B, Lake Avenue	3,150
Thompson, Malcolm H. & Margaret E., L & B, 13 Winnipesaukee St.	6,990
Thompson, Richard & Arline, Land, Ferncliff Road	315
Thompson, Rosella L., Land, Route 3A	60
*Thornton, Richard E. & Marion A., L & B, 16 Glory Ave.	5,435
Thurber, Joan, Mobile Home at Adams' Trailer Park, Webster St.	410
Thurston, Thomas & Simone, L & B, Calef Hill Road	6,520
Tibbetts, Bruce C. & Marilyn N., L & B, Webster Ave.	1,880
*Tibbetts, Urban S. & Amy F., L & B, New Hampton Road	2,690
Tidewater Oil Company, Personal Property	1,320
Tilton, Arline, L & B, 63 Prospect St.	3,840
*Tilton, Arthur R. & Lyla M., L & B, 781 Central St.	2,410
Tilton Dress Mfg. Co., Stock in Trade	36,000
Personal Property - Machinery	18,790
Tilton, Everett R. & Lois E., L & B, Route 3A	7,170
Tilton, Marguerite E., L & B, Sturtevant St.	4,150
Tilton, Mary E., L & B, Route 3A	4,050
Tilton, Ralph E. & Arlene, L & B, 49 Central St.	5,450
Tilton, Roger, Jr. & Rosalie, L & B, 55 Freedom Dr.	6,000
Tilton, Roger, Jr. & Rosaline M., Land, Cor. Ward Hill & New Hampton Rd.	1,140
Tilton, Roger E., & Blanche E., L & B, Route 3A	6,040
Tilton, Roger, Sr. Land, Route 3A	575
Tilton School, L & B, Webster Lake	6,690
*Tilton, Wilfred J. & Maria, L & B, 104-106 South Main St.	3,440
*Tinker, Fred L. & Muriel D., L & B, 22 Spring St.	2,050
Titus, Winston P., Land, Depot St.	235
L & B, 117 South Main St.	5,160
L & B, 125 South Main St.	5,200
L & B, 141 South Main St.	4,870
Land, South Main St.	4,975
Tolman, Catherine S., L & B, Off Lake Shore Drive	4,600
Tolman, Merton H., Personal Property	260
*Tomaszewski, Walter J. & Nita E., L & B, South Main St.	6,990

Tompkins, Victor, Land, Willow Hill Acres & Calef Hill Rd.	6,600
Tonkin, Duane & Gwendolyn, L & B, Terrace Road	4,095
Toshack, Hudson M. & Hazel G., L & B, 81 Orchard St.	4,260
Touchette, Viney, L & B, 139 Salisbury St.	2,240
Townsend, Paul M. & Julie, Land, Lark St.	150
Townsend, Paul M. & Julie, Land, Lark St.	120
Trachy, Antonio J. & Olivine, L & B, 44 Elkins St.	5,710
Trachy, Henry B. Agency, Inc., L & B, 393-395 Central St.	16,930
Land, Prospect St.	630
Trachy, Henry B. & Ruth E., L & B, Webster Lake	2,040
*Trachy, Henry B. & Ruth E., L & B, 39 Beech St.	8,440
*Trachy, Lawrence J. & Ruth M., L & B, Poplar St.	10,315
Land, Route 11	550
*Trachy, Yvonne, L & B, 56 Elkins St.	3,840
Tracy, Clayton A. & Elizabeth M., L & B, Route 3A	1,940
*Tracy, Robert J. & Barbara C., L & B, 67 Pearl St.	3,150
Tremblay, Alfred, Land, Symonds Terrace	120
Trottier, Irene C., L & B, 780 Central St.	7,130
Trottier, Leon E., Jr. & Rachel R., L & B, Smiling Hill Road	2,110
Trottier, Peter J. & Vina C., L & B,399 North Main St.	4,490
Trottier, Raymond G., Sr. & Viola B., L & B, Flag Hole Road	1,710
Trottier, Heirs of Victor, L & B, Lake Shore Drive	1,420
Trottier, Heirs of William J., L & B, 102 Franklin St.	3,810
*True, Freeman R., L & B, 660 Central St.	4,130
Truelsen, Heirs of Minna, L & B, Lake Shore Drive	6,840
Tuck, Richard G. & Doris C., L & B,20 Independence Ave	7,930
*Tupper, Jordan, Building, Route 3A on Land of Carrie Cahill	No Tax
Turchin, Samuel, Bldg., Salisbury St. on B & M Land	300
*Turcotte, Darius J. & Eva A., Land & Mobile Home, Woodrow Ave.	2,290
*Turcotte, George H & Julia V., L & B, 153 Pleasant St.	5,285
Land, Myrtle Ave.	430
Turcotte, Raymond G. & Elizabeth, L & B, Webster Ave.	3,170
Turgeon, Andrew J. & Anna M., L & B, 29 Beaton St.	6,640
Turgeon, Henry A. & Helen, L & B, New Boston Road	3,930
Turgeon, Napoleon & Cebea, L & B, Sanborn St.	4,400
Turner, Percy G. H. & Gladys, L & B, 144 West Bow Street	2,790
*Underhill, William T. & Heiliene E., L & B, 124 Webster St.	2,120
Unsworth, Stephen G. & Martha H., L & B, Webster Ave.	2,440

Unwin, Eva E., L & B, 31 Depot St.	5,020
Van Camp, Arthur & Rose, L & B, 3 Beaton St.	6,290
VanderMast, Rudolph, L & B, Constitution Ave.	7,120
Veilleux, Maurice & Ruth, L & B, Victory Drive	7,960
Veno, Francis, Land, Summit St.	300
Vercelli, Herbert J. & Lucille L., L & B, Webster Ave.	1,850
Veroneau, William J., Land, Giles Pond - Mt. View Park	180
Verza, Louis, Leather, Stock in Trade	30,000
Machinery	21,000
*Veysey, Fred R. & Karolyn W., L & B, 64 Pleasant St.	4,170
Personal Property	300
Vinal, Richard D. & Bernice, L & B, Off Lake Shore Drive	3,165
Vittum, Russell & Lillian, Land & Mobile Home, Giles Pond Road	2,060
Vose, Annie W., L & B, Webster Ave.	2,710
Voyer, Alfred & Rose Anna, L & B, 48 Orchard St.	4,850
Walker, Helen H., Land. Munroe St.	100
Wallace, Douglas M. & Phyllis H., L & B, 180 South Main St.	5,430
*Wallace, Fukiko, L & B, 82 School St.	5,060
*Wallace, Lillian A., L & B, 564 Central St.	2,920
Wallace, Robert D. & Claire M., Land, Ferncliff Road	650
Walter, George A. & Mona H., L & B, 12 Pine St.	3,410
Waltos, Louis J. & Mary A., L & B, 2 Patriot Ave.	6,840
Watts, Estelle C., L & B, Calef Hill Road	6,350
Webster Valve Company, L & B, South Main St.	405,920
Stock in Trade	621,360
Personal Property	6,000
Weglarz, Edward S. & Cora F., L & B, Carr St.	5,840
Weglarz, Frank, L & B, Proctor Ave.	11,165
Stock in Trade	3,000
Weglarz, Joseph & Carolina, L & B, South Main St.	4,570
Weglarz, Peter J. & Ruth G., L & B, Carr St.	8,465
*Weglarz, Walter H. & Doris R., L & B, South Prospect St.	5,135
Weigand, Harry & Grace B., L & B, Off East Pleasant St.	4,070
*Welch, Chester F. & Arline L., L & B, 95 Clark St.	2,840
*Welch, Harold L. & Doris O., L & B, 128 South Main St.	5,020
Welch, Ida, L & B, 46 Charles St.	4,350
Welch, W. Frank & Cecelia R., L & B, 72 View st.	6,630
Welters, Charles, Land Dearborn St.	1,320
*Wentworth, Ralph J. & Yvonne H., L & B, Terrace Road	5,000
Wescott, Alice M., Land, Bldg. & Mobile Home, Lincoln St.	4,160

Wescott Concrete Corporation, Land, Bldgs., & Concrete Batch Plant, Between River St. & The River	21,340
Stock in Trade	1,200
Wescott, Mary L., L & B, 80 Summit St.	4,080
*Wescott, John L. & Irene D., L & B, 41 Edwards St.	5,220
*Wescott, Norman E. & A. Patricia, L & B, 19 Webster St.	5,620
*Wescott, Ronald R. & Shirley L., L & B, Liberty Ave.	5,870
Weymouth, Nellie S., L & B, Smiling Hill Road	1,450
Wheeler, Mark C. & Florence K. L & B, 115 Prospect St.	8,080
Wheeler, Orlo M., Jr. & Barbara A., L & B, Lawndale Road	1,740
L & B, South Main St.	3,920
Whelpley, George E. & Mildred L., L & B, 118Franklin St.	4,560
White, Peter E. & Dawn B., L & B, 79 Terrace Road	5,420
Whitehead, Evelyn B. & Robert C., L & B, 10 Elkins St.	4,045
Whitehead, Gordon H. & Avis E., L & B, 62 Freedom Drive	7,530
*Whitehead, Murray H. & Barbara D., L & B, 12 Elkins St.	2,520
White Mt. Power Co., Power Lines, Transformers, Services, Etc.	27,700
*Whiting, Eugene T. & Freddye E., L & B, 6 Patriot Ave.	5,780
*Whittemore, James A. & Elizabeth W., L & B, Punch Brook R oad	3,070
Land, Punch Brook Road	480
Land, So. Main St. - Punch Brook	495
*Whittier, Robert A., L & B, 62 Highland Ave.	4,990
*Wiggins, Charles E., L & B, Frances St.	5,745
Wilbur, Elsie, L & B Robin St.	3,060
Wilcox, Frances M. and Margaret E. Thompson, L & B, Prospect St.	10,820
*Wilcox, Paul F. & Marion C., L & B, 50 River St.	2,040
Williams, Raymond R. & Dorothy G., L & B, 82-84 Railroad St.	5,380
Wilson, Aldred P. & Julia, L & B, 111 Elkins St.	3,980
*Wilson, Arthur E. & Marilyn E., L & B, 62 Park St.	2,970
Winkley, Donald, Personal Property	440
Winslow, Charles & Marion, Land, Hill Road	120
Winslow, Harold G. & Elizabeth T., L & B, South Main St.	6,540
Winters, Augustine W., Land, Route 3A	1,800
*Winters, Augustine W. & Gertrude L., L & B, 91 Pleasant St.	4,575
Wise, Arthur H., L & B, 35 Oak St.	6,450
Wiser, Herman K. & Madeline C., L & B, Route 11	5,860
Wood, Lorraine, Land, 75 North Main St.	870

Wood, May L., L & B, 19-21 West Bow St.	3,590
Stock in Trade	390
*Woodley, Thomas O. & Georgia T., L & B, Fair St.	2,830
Land, Fair St.	310
Woodman, Donald & Mildred, Mobile Home at La-Branche's Trailer Pk., Range Rd.	1,910
Woodman, Ethel E., L & B, 134 Prospect St.	7,740
Woodman, Harry E., L & B, 146 1/2 North Main St.	1,930
*Woods, Ernest W. & Lois D., L & B, Lawndale Ext.	4,140
Woods, Irving R., Stock in Trade	780
*Woods, Irving R. & Evelyn F., L & B, 325 Victory Dr.	4,970
Woods, James E. & Marion L., L & B, New Hampton Road	3,690
Woodward, Doris E., L & B, Lake Avenue	2,490
*Woodward, Harold W. & Louise E., L & B, 93 Terrace Road	3,390
Woodward, Melvin D. & Bertha R., L & B, 66 West Bow St.	2,220
L & B, Giles Pond Road	3,240
L & B, Giles Pond Road	270
Woodward, Richard W. & Gloria R., L & B, New Hampton Road	4,560
Woodward, Von B. & Grace R., L & B,59 Edwards St.	6,840
Stock in Trade	865
Woodward, Walter E. & Rose A., L & B, Kidder Ave.	4,115
Woodwell, Virginia S., L & B, Webster Ave.	2,460
Wooley, Bernard I. & Geraldine C., L & B, 64 Clark St.	5,840
Woolworth Co., F. W., No. 573, Stock in Trade	12,000
Worden, Channing & Isadora M., Land & Mobile Home, North Main St.	2,235
Worrell, Cromer & Jane, L & B, Webster Lake	2,615
Wright, Harlan B. & Mary E., L & B, 137 West Bow St.	1,580
Wyman, Hiram P. & Marion L & B, South Main St.	5,580
Yacopucci, Roger B. & Kathryn A., L & B,25 Edward Street	6,810
Stock in Trade	3,000
Yacopucci, Sabino, L & B, Sanborn St.	5,900
Yeo, Robert & Gloria, L & B, New Hampton Road	4,685
Yerkes, David Norton, L & B, New Boston Road	4,520
Young, Francis J. & Bette M., L & B, 17 Maple St.	5,820
Young, Gilbert A. & Bernice M., L & B, New Hampton Road	2,180
Young, Lillian E., L & B, Robin St.	1,510
L & B, Lark St.	1,310
L & B, Lark St.	885
*Young, Porter A. & Elaine E., L & B, 24 Clark St.	3,420
Young, Waldo A. & Margaret M., L & B, 216 Victory Drive	6,200
*Zak, A. M. Walter & Marie L., L & B, 25 Freedom Drive	6,250

Zampieri, Wilma and Marion F. Diemond, L & B,	
Webster Ave.	2,930
Personal Property	200
Zelwyn Corp., L & B, South Main St.	11,480
Ziegler, Frederick W. & Margaret C., L & B, South	
Prospect St.	9,870
Personal Property	170

Charter of the City of Franklin

An Act To Establish The City of Franklin

Be it enacted by the Senate and House of Representatives in General Court convened:

Section 1. The inhabitants of the town of Franklin in the county of Merrimack shall continue to be a body corporate and politic under the name of the city of Franklin.

Sect. 2. Said city of Franklin is hereby divided into three wards, which shall be constituted as follows, namely;

Ward 1 shall include all that part of said Franklin located west of the Merrimack and Pemigewasset rivers.

Ward 2 shall include all that part of said Franklin bounded and described as follows: Westerly by said Merrimack and Pemigewasset rivers; southerly by that part of Northfield town line lying between said Merrimack river and the Gerrish road, so called; easterly by said Gerrish road from said Northfield line to its intersection with View street, thence by View street to its intersection with Winnipiseogee street; thence by said Winnipeseogee street to the Franklin and Tilton Railroad; thence by said railroad to Central street; thence by Central street to Sanborn road, so-called; thence by Sanborn road so called, to its intersection with the highway leading to Giles' mills; thence by said last named highway to its intersection with another highway leading to said Giles' mills; thence by a due west line from the intersection of said highways to the Pemigewasset river.

Ward 3 shall include all that portion of said Franklin not embraced in Wards 1 and 2 as herein constituted.

Section 3. The administration of all the fiscal, prudential, and municipal affairs of said city, and the government thereof, shall be vested in one principal officer to be called the mayor, and one board consisting of nine members to be called the council, the members whereof shall be called councilmen. The mayor and council shall sit and act together and compose one body, and in their joint capacity shall be called the city council.

Section 4. The mayor and council created by this act shall have all the powers, and do and perform, in reference to each other, or otherwise, all the duties which mayor, boards of aldermen, and common councils of cities are by law authorized or required to do and perform, either separately or otherwise; and all provisions of statutes pertaining to the duties or powers of aldermen and common councils of cities, separately or otherwise, shall be construed to apply to said city council unless a contrary intention appears.

Section 5. Said city shall constitute one school-district and the administration of all fiscal, prudential, and district affairs of said district shall be vested in the city council, except such as shall hereinafter be vested in the school board.

Section 6. All property of said town of Franklin, or of the school-district of said town, shall be vested in said city and all debts of said town and said school - district shall be considered for all purposes as the debts of said city.

Section 7. Each ward shall elect one representative to the general

court until such time as their constitutional rights shall entitle any to a greater number.

Section 8. Each ward shall at each state biennial election choose by ballot a moderator and three supervisors of checklists, who shall hold office for two years and until their successors are elected and qualified, and serve without pay. Said supervisors shall perform all the duties required by law of selectmen of wards in cities and of supervisors of check-lists in towns and and for all purposes requiring such officers, shall be considered selectmen of said wards. The present board of supervisors of said town of Franklin shall act as supervisors and selectmen of each of said wards until supervisors are chosen by each of said wards at the next biennal election as herein provided. They shall detail one of their number to attend each meeting in each of said wards at which supervisors are required by law to be present, and each supervisor, while in attendance on such meeting, shall have the powers of the full board.

Section 9. Said supervisors in regulating and posting checklists, shall be governed by the law applying to towns, their respective wards being considered as a town for such purposes.

Section 10. The annual meeting of each ward shall be held on the fourth Tuesday of November in each year, at such place in said city as fixed by said city council. The first meeting of said wards shall be called by the present supervisors of the town of Franklin, at such place as they may select and said board of supervisors shall prepare a check-list for each ward for use at such meetings.

Section 11. At each annual meeting in each ward there shall be elected a councilman who shall serve for three years, and a ward clerk who shall serve for one year, except at the first election in each ward there shall be elected one councilman to serve for one year, one for two years and one for three years.

Sction 12. The mayor of said city shall be chosen annually, and shall have a negative upon all the actions of the council to which his veto power would extend had the city government herein constituted provided for a board of aldermen. He shall preside in the meetings of the city council, but shall have no vote except in case of an equal division. In his absence the council may elect one of their number chairman, who shall have all the powers and perform all the duties of mayor during his absence or disability, or a vacancy in said office from any cause. The mayor shall receive in full for his services an annual salary of two hundred dollars, payable semi-annually, which shall be in full for all services of every kind rendered by him in said office.

Section 13. The mayor and council shall annually, on the first Monday of January meet for the purpose of taking their respective oaths and shall elect a city clerk who shall be clerk of the city council and have a salary of one hundred dollars per annum.

Section 14. Said council shall also, within thirty days after said annual meeting, appoint a board of health of three persons, a board of three assessors who shall receive for services fifty dollars each per annum, a city treasurer who shall also serve as treasurer of the

board of education and receive as compensation fifty dollars per annum, a collector of taxes, a city solicitor, a city marshal and police officers, a chief engineer and assistant engineers, a highway commissioner or commissioners, and such other officers or agents as are necessary for the good government of the city, not otherwise provided for. The term of such officers shall be for one year and until their successors are elected and qualified, unless sooner removed by the city council, except that highway commissioners may be appointed for one, two and three years, subject to removal. The compensation of said officers whose salary is not fixed shall be only such as may be fixed by the city council.

Section 15. The general management and control of the public schools, and of the buildings and property pertaining thereto, shall be vested in a board of education consisting of three members, who shall be elected by the city council until such time as the city may vote to elect them at their annual ward meetings or at special meetings called for that purpose. They shall hold office for three years and until their successors are elected and qualified, except the terms of those first elected, shall be for one, two and three years, respectively. They shall receive such compensation as may be fixed by the council and their term of office shall begin on the first Monday of January. Councilmen shall be ineligible to election as members of the board of education by the council of which they are members.

Section 16. The water-works of the town shall continue under the charge and supervision of a board of water commissioners, consisting of six persons, not more than half of whom shall belong to the same political party, to be appointed, as the terms of those now in office expire, for three years, by the city council, and to serve without pay, except that one of their number may receive a salary as clerk of the board, as fixed by the city council.

Section 17. Said city may at any time establish a police court by a majority vote cast in favor thereof at any annual meeting in which an article is inserted in the warrants therefor. Said city council shall thereupon, by vote, provide for suitable compensation for a police justice and clerk of said court.

Section 18. All vacancies in the board of education and in all ward offices shall be filled by the city council.

Section 19. The general provisions of the statue relating to state biennial elections shall apply to all elections for city and ward offices.

Section 20. This act shall take effect, as to the election of ward, city and school officers under it, on the fourth Tuesday of November next after a vote of said town to adopt it, and for other purposes on the first Monday of January next after such vote to adopt it; and the supervisors of said town shall seasonably post check-lists and warrants for said first annual ward meetings and shall seasonably appoint a moderator and clerk for each of said wards from the legal voters thereof, who shall, after being duly sworn, have the powers and peform the duties of their respective offices at the first annual election under this act and until other are elected and qualified. The returns of votes provided by law to be made to the city clerk shall

at said first annual election be made to said town supervisors, who shall forthwith perform all the duties in relation thereto which are by law assigned to the mayor and council and city clerk respectively.

Said supervisors shall also select and provide a suitable place for the first meeting of the city council, and seasonably notify the members thereof of the place selected.

Section 21. The question of the adoption of this act shall be submitted to the voters of said town at a legal meeting thereof and if a majority vote of those voting shall be cast in favor, it shall be adopted. If at any meeting this act shall fail of adoption, it may, at the expiration of three months from such meeting and prior to July 5, 1894, be again submitted for adoption. It shall be the duty of the selectmen to call a meeting of the town to act on said question of adoption, in accordance with the foregoing provisions, upon the petition of ten or more voters of said town.

(Approved March 29, 1893).

CHARTER AMENDMENT

An Act to Establish The Police Court of The City of Franklin ....

Be it enacted by the Senate and House of Representatives in General Court Convened:

Section 1. The police court of the town of Franklin, as heretofore existing and constituted, is hereby continued and established as the police court of the city of Franklin, and all precepts, civil and criminal, which by law are made returnable to, or which have been instituted and were pending before, the said police court of the town of Franklin when the act establishing the city of Franklin went into effect, shall be heard and determined before said court under the name of the police court of the city of Franklin.

Section 2. The salary of the justice of said police court shall be the sum heretofore fixed by the town of Franklin, unless a different sum is fixed by the city council of said city.

Section 3. The justice of said court may appoint a clerk of the court, if provision is made by the city council of said city for his compensation; but until such provision is made, the justice, or in his absence the special justice, shall be in the court, and such clerk or justice shall keep a full record of the proceedings.

Section 4. All fines and costs imposed by said court shall be for the use of the city of Franklin, and shall be paid over to the treasurer of said city by any person collecting same.

Section 5. This act shall take effect upon its passage.

(Approved February 13, 1895)

Town record of the adoption of the city charter by the town of Franklin at the annual meeting, March 19, 1894. Article III of the warrant was as follows:

3rd. To see if the town will vote to adopt an act passed at the last session of the Legislature entitled "An act to establish the City of Franklin".

Yes, 496.

Against the adoption of said act.

No, 439.

And the moderator thereupon made declaration that a majority

vote of those voting having been cast in favor of the adoption of said act, the town of Franklin had voted to adopt an act passed at the last session of the Legislature of said state entitled "An act to establish the City of Franklin", and declared the same adopted.

A true copy of record.

Attest: HARRY W. GILCHRIST, Town Clerk.

The following acts relating to Franklin have been passed by the New Hampshire Legislature since the adoption of the City Charter in 1895.

Chapter 254 of the Laws of 1909.

An act in Amendment of Section 1 of Chapter 62 of the Laws of 1828, being an Act Entitled "An Act to Incorporate the Town of Franklin," and to Establish the Boundary Line Between Franklin and Northfield.

Be it enacted by the Senate and House of Representatives in General Court convened:

Section 1. That section of chapter 62 of the Laws of 1828 be amended by striking out the following words in said section, page 314, commencing at line 22, "thence west, 72 rods to the west side of the Leighton road in Northfield; thence south on the westerly side of said road, 307 rods; thence east 41 rods, to the easterly side of the said road; thence south, 307 rods;" and insert in place thereof the following words, thence west, 68 rods to a stone post on the easterly side of the Leighton road in Northfield; thence south, on the east side of said road to a stone post near a large pine tree, at the westerly end of the Ledge road, so called; thence west, 4 rods, to the westerly side of said road; thence south, to the original town line; etc.

Section 3. This act shall take effect upon its passage.

(Approved February 25, 1909.)

Chapter 303 of the Laws of 1911

An Act Legalizing the Biennial Elections Held by the Inhabitants of Ward 3, Franklin, since the Year 1895.

Be it enacted by the Senate and House of Representatives in General Court convened:

Section 1. That the votes and proceedings at all biennial elections held by the inhabitants of Ward 3, Franklin, since the year 1895, are hereby legalized and confirmed.

Section 2. All acts and parts of acts inconsistent with this act are hereby repealed and this act shall take effect upon its passage.

(Approved March 23, 1911.)

Chapter 304 of the Laws of 1913

An Act Authorizing the City of Franklin to Fix the Compensation or Salary of City Officers.

Be it enacted by the Senate and House of Representatives in General Court convened:

Section 1. The City Council of Franklin is hereby authorized to fix the compensation or salary of all city officers in said Franklin.

Section 2. All acts or parts of acts inconsistent with this act are

hereby repealed and this act shall take effect upon its passage.

(Approved February 27, 1913.)

Chapter 318 of the Laws of 1913

Be it enacted by the Senate and House of Representatives in General Court convened:

Section 1. The real and personal property of the Franklin Armory Association of Franklin, shall be and hereby is exempt from taxation as long as said property is occupied exclusively as an armory by military organizations under the authority of the State of New Hampshire or the United States.

Section 2. All acts and parts of acts inconsistent with the provisions of this act are hereby repealed and this act shall take effect upon its passage.

(Approved March 14, 1913.)

Chapter 331 of the Laws of 1917

An Act Relating to Memorial Hall, Franklin

Be it enacted by the Senate and House of Representatives in General Court convened:

Section 1. That the opera house, in Memorial Hall building, in the city of Franklin is hereby annexed to and made a part of ward 3 of said city.

Section 2. All acts and parts of acts inconsistent with the provisions of this act are hereby repealed, and this act shall take effect upon its passage.

(Approved March 27, 1917.)

Chapter 73 of the Laws of 1925

An Act Increasing the Salary of the Justice of the Municipal Court of Franklin.

Be it enacted by the Senate and House of Representatives in General Court convened:

Section 1. Section 10 of Chapter 30, of Laws of 1915, being section 32 of Chapter 323 of the Public Laws is amended by inserting the words and the city of Franklin, after the words "ten thousand inhabitants" and before the words "six hundred" in the twelfth line of the section as printed in the Public Laws.

(Approved April 14, 1925.)

The above act increased the salary of the justice of the municipal court of Franklin to $600 per year said salary to be paid from the treasury of the city quarterly or monthly.

Chapter 280 of the Laws of 1931

An act Authorizing the City of Franklin to Issue Bonds for the Purpose of Funding the Indebtedness Incurred by it in Replacing Republican Bridge Over the Pemigewasset River in Said City.

Be it enacted by the Senate and House of Representatives in General Court convened:

1. Bonds Authorized. The City of Franklin is hereby authorized to borrow such amount of money as may be necessary to discharge all liabilities which have been or may be incurred by it in relocating and rebuilding the highway bridge on the Daniel Webster Highway in said city across the Pemigewasset river heretofore known as the Republican Bridge and in the relocation and construction of the high-

way approaches to the same and to issue bonds therefor with such provisions as to payment of principal and interest as may be determined by the city council of said city.

2. Application of Laws. The indebtedness and bond issue authorized under this act shall not be limited by the provisions of chapter 59 of the Public Laws as to the debt limit of cities and towns and any indebtedness created or existing by authority of this act shall not be taken into consideration in determining the debt limit of said city under the provisions of said chapter 59 of the Public Laws.

3. Takes Effect. This act shall take effect upon its passage.

(Approved April 3, 1931.)

STATE OF NEW HAMPSHIRE

In the Year of Our Lord One Thousand Nine Hundred and Fifty-Nine.

AN ACT authorizing the City of Franklin to issue bonds.

Be it enacted by the Senate and House of Representatives in General Court convened:

1. Authority Granted. The City of Franklin is hereby authorized to raise, appropriate, and borrow money to an aggregate amount of not exceeding one hundred and twenty-five thousand dollars and to issue its serial notes or bonds therefor on the credit of the City for the purpose of construction and equipment of a motor vehicle parking lot in said City, for the layout and construction of new streets and extensions of existing streets in said City, and for the layout, extension, installation and construction of water and sewer lines in said City, and for the acquisition of land or rights in land necessary for any of the aforesaid purposes. The debt authorized hereunder shall at no time be included in the net indebtedness of the City of Franklin for the purpose of determining its borrowing capacity.

2. Application of Laws. Except as otherwise provided herein the provisions of RSA 33, as amended, shall apply to the notes and bonds herein authorized.

3. Takes Effect. This act shall take effect upon its passage.

Stewart Lamprey
Speaker of the House of Representatives
Norman A. Packard
President of the Senate
Wesley Powell
Governor

Approved May 5, 1959
Effective date May 5, 1959

STATE OF NEW HAMPSHIRE

In the Year of Our Lord One Thousand Nine Hundred and Sixty-One

AN ACT relative to the fire department of the City of Franklin and to salary of the City Treasurer.

Be it Enacted by the Senate and House of Representatives in General Court convened:

1. City of Franklin. Amend section 14 of Chapter 260 of the Laws of 1893, as amended by 1957, 425:1 and 1959, 382:1, by striking out the words "and receive as compensation fifty dollars per annum" in

the fourth and fifth lines, and by striking out the words "a chief engineer and assistant engineers" in the fifth and sixth lines, so that said section as amended shall read as follows:

Sect. 14. Said Council shall also, within thirty days after said annual meeting, appoint a board of health of three persons, a city treasurer who shall also serve as treasurer of the board of education, a collector of taxes, a city solicitor, a highway commissioner or commissioners, and such other officers or agents as are necessary for the good government of the City, not otherwise provided for. The term of such officers shall be for one year and until their successors are elected and qualified, unless sooner removed by the City Council, except that highway commissioners may be appointed for one, two and three years, subject to removal. The compensation of said officers whose salary is not fixed shall be only such as may be fixed by the City Council.

2. Fire Department. Amend chapter 260 of the Laws of 1893, as amended by 1957, 425:2 and 1959, 382:2, by inserting after section 14-c the following new section: Sect. 14-d. Said City Council shall appoint to the fire department of said City, a chief fire engineer, an assistant fire engineers and fix their compensation. The City Council may also appoint such other firemen as it may in its judgment deem necessary and shall fix the compensation of such firemen. The City Council may delegate the appointment and removal of call firemen to the chief fire engineer. The chief fire engineer, assistant fire engineers and all regular firemen, except call firemen, shall serve during good behavior and said City Council shall have the authority to remove the chief fire engineer, any assistant fire engineer and any regular fireman from the fire department at any time for just cause and after due hearing by said City Council within thirty days, which cause shall be specified in the order of removal. Said City Council shall have the authority to suspend from duty without hearing, any such engineer or fireman for a period not exceeding thirty days, provided however, that within said thirty days said City Council shall hold a hearing at which it shall be determined that such suspension should be lifted, continued for a further period if just cause is found or that such engineer or fireman shall be removed from the department if just cause is found. Call firemen shall serve at the pleasure of the City Council, or at the pleasure of the chief fire engineer, if the appointment and removal of call firemen shall be delegated to him by the City Council. Nothing in this section shall be construed to amend or in any way alter or affect chapter 304, Laws of 1913.

3. Takes Effect. This act shall take effect as of January 1, 1962.

Stewart Lamprey
Speaker of the House of Representatives

Samuel Green
President of the Senate

Wesley Powell
Governor

Approved April 10, 1961
Effective date January 1, 1962.

STATE OF NEW HAMPSHIRE

In the Year of Our Lord One Thousand Nine Hundred and Fifty-Nine. AN ACT relative to the board of education of the City of Franklin.

Be it Enacted by the Senate and House of Representatives in general Court convened:

1. Board of Education. Amend section 15 of Chapter 260 of the Laws of 1893 by striking out said section and inserting in place thereof the following: Sect. 15. The general management and control of public schools, and of the building and property pertaining thereto, shall be vested in a board of education consisting of five members, three of whom shall be designated ward members and two members at large. The ward members shall be chosen one from each ward by the voters of the City at the annual election; and no person shall be eligible to be a candidate from a ward unless he shall be a resident in such ward. Ward members shall serve for a term of three years and until their successors are elected and qualified. Members of the board shall receive such compensation as may be fixed by the Council, and their term of office shall begin on the first Monday of January.

2. Present Incumbents. At the election held in 1959 ward members shall be elected as follows: one from ward 1 for a period of one year, one from ward 2 for a period of two years, and one from ward 3 for a period of three years. The persons holding office as members of the board of education at the time of the passage hereof and whose present terms extend beyond the Monday in January next following shall, upon said next Monday, become the members at large, and shall serve as such until the expiration of such present terms. The successors of the ward members and of the members at large shall be chosen in the manner prescribed in section 1 hereof.

3. Takes Effect. This act shall take effect upon its passage.

Stewart Lamprey
Speaker of the House of Representatives
Norman A. Packard
President of the Senate
Wesley Powell
Governor

Approved July 16, 1959
Effective date July 16, 1959

STATE OF NEW HAMPSHIRE

In the Year of Our Lord One Thousand Nine Hundred and sixty-one. AN ACT relating to the salaries of mayor and councilmen of the City of Franklin.

Be it Enacted by the Senate and House of Representatives in General Court convened:

1. Payment to Councilmen. Amend chapter 260 of the Laws of 1893

by inserting after section 11 the following new section: Sect. 11-a. Each councilman shall be paid from the City a sum to be established by the Council, after notice and public hearing, not to exceed twenty-five dollars, for each regular monthly meeting of the City Council which he attends, but not exceeding twelve meetings in any year. Said sums shall be paid to each councilman quarter-annually and shall be in full payment for all services of any and every kind rendered by him as councilman.

2. Salary of Mayor. Amend section 12 of chapter 260 of the Laws of 1893 by striking out after the word "cause" in the ninth line the words "The mayor shall receive in full for his services an annual salary of two hundred dollars, payable semi-annually, which shall be in full for all services of every kind rendered by him in said office" and inserting in place thereof the following: The mayor shall be paid out of the City Treasury an annual salary to be established by the Council, after notice and public hearing, not to exceed two thousand dollars, payable quarter-annually which shall be in full for all services of any and every kind rendered by him in said office. The mayor shall not be paid any fixed sum as an expense account but shall be reimbursed only for such specific expenses made by him in connection with his office as may be authorized and approved by the Council prior to being incurred, provided, however, that the sums so authorized by the Council shall not exceed two hundred fifty dollars for any one year, so that said section as amended shall read as follows: Sect. 12. The mayor of said City shall be chosen annually, and shall have a negative upon all the actions of the Council to which his veto power would extend had the city government herein constituted provided for a board of aldermen. He shall preside in the meetings of the City Council, but shall have no vote except in case of an equal division. In his absence the Council may elect one of their number chairman, who shall have all the powers and perform all the duties of mayor during his absence or disability, or a vacancy in said office from any cause. The mayor shall be paid out of the city treasury an annual salary to be established by the Council, after notice and public hearing, not to exceed two thousand dollars, payable quarter-annually, which shall be in full for all services of any and every kind rendered by him in said office. The mayor shall not be paid any fixed sum as an expense account but shall be reimbursed only for such specific expenses made by him in connection with his office as may be authorized and approved by the Council prior to being incurred, provided, however, that the sums so authorized by the Council shall not exceed two hundred fifty dollars for any one year.

3. Construction of Act. Nothing in this act shall be construed as legislative endorsement of the maximum limits specified in section 1 and 2 as presently suitable pay or remuneration for either the mayor or members of the City Council, it being the intent hereby merely to remove the previously specified amounts and to vest in the City Council the determination of suitable remuneration.

4. Takes effect. This act shall take effect January 1, 1962.

Stewart Lamprey
Speaker of the House of Representatives
Samuel Green
President of the Senate
Wesley Powell
Governor

Approved June 30, 1961
Effective date January 1, 1962

STATE OF NEW HAMPSHIRE

In the Year of Our Lord One Thousand Nine Hundred and Fifty-Nine.
AN ACT relating to the City Assessor of Franklin.

Be it enacted by the Senate and House of Representatives in General Court convened:

1. City of Franklin. Amend section 14 of chapter 260 of the Laws of 1893, being the charter of the City of Franklin, as amended by 1957, 425:1, by striking out the words "a board of three assessors who shall receive for services fifty dollars each per annum", so that said section as amended shall read as follows: Sect. 14. Said Council shall also, within thirty days after said annual meeting, appoint a board of health of three persons, a city treasurer who shall also serve as treasurer of the board of education and receive as compensation fifty dollars per annum, a collector of taxes, a city solicitor, a chief engineer and assistant engineers, a highway commissioner or commissioners, and such other officers or agents as are necessary for the good government of the City, not otherwise provided for. The term of such officers shall be for one year and until their successors are elected and qualified, unless sooner removed by the City Council, except that highway commissioners may be appointed for one, two and three years, subject to removal. The compensation of said officers whose salary is not fixed shall be only such as may be fixed by the City Council.

2 City Assessor. Amend Laws of 1893, chapter 260, by inserting after section 14-a, as inserted by 1957, 425:2, the following new sections: Sect. 14b. The City Council shall appoint a city assessor who shall perform the duties of assessors by law within and for the City. The compensation of the city assessor shall be established by the City Council; and he shall hold office during good behavior unless removed for cause by the City Council, after notice and hearing. Sect. 14-c. There shall be a tax advisory board composed of three persons, one from each ward, to be appointed by the City Council. The term of office of the members of said board shall be three years, but the first appointments hereunder shall be made as follows: for the member from ward 1, a term of one year; for the member from ward 3, a term of two years; and for the member from ward 3, a term of three years. Not more than two of the members shall be of the same political party. It shall be the function and duty of the tax advisory board to consult and advise with the city assessor at his request or at the request of any taxpayer, and the city assessor shall

take into consideration the recommendations of said board in the making of assessments. The members of the board shall receive such compensation as may be voted by the City Council.

3. Temporary Appointment. Notwithstanding other provisions of law the Council may at any time after July 1, 1959 appoint some qualified person to serve as an assessor on the board of assessors. Said temporsay assessor shall have no vote in the deliberation of the board of assessors and nothing herein shall be deemed to affect in any way the term of office of the board of assessors in office as of July 1, 1959.

4. Takes Effect. The provisions of section 3 hereof shall take effect as of July 1, 1959. The remaining provisions of this act shall take effect as of the first Monday of January, 1960.

Stewart Lamprey
Speaker of the House of Representatives.

Norman A. Packard
President of the Senate

Wesley Powell
Governor
Approved May 14, 1959